



FIRE DEPARTMENT MONTHLY REPORT AUGUST 2024



North Ridgeville Fire Department

North Ridgeville, OH

This report was generated on 9/23/2024 1:46:03 PM



Incident Statistics

Zone(s): All Zones | Start Date: 08/01/2024 | End Date: 08/31/2024

INCIDENT COUNT			
INCIDENT TYPE		# INCIDENTS	
EMS		431	
FIRE		106	
TOTAL		537	
TOTAL TRANSPORTS (N2 and N3)			
APPARATUS	# of APPARATUS TRANSPORTS	# of PATIENT TRANSPORTS	TOTAL # of PATIENT CONTACTS
TOTAL			
PRE-INCIDENT VALUE		LOSSES	
\$250,000.00		\$50,000.00	
CO CHECKS			
424 - Carbon monoxide incident		1	
736 - CO detector activation due to malfunction		1	
TOTAL		2	
MUTUAL AID			
Aid Type		Total	
Aid Given		8	
Aid Received		7	
OVERLAPPING CALLS			
# OVERLAPPING		% OVERLAPPING	
225		41.9	
LIGHTS AND SIREN - AVERAGE RESPONSE TIME (Dispatch to Arrival)			
Station	EMS	FIRE	
Avon Fire Department	0:10:38		
North Ridgeville FD Station 1	0:06:15	0:08:21	
North Ridgeville FD Station 2	0:07:34	0:11:46	
AVERAGE FOR ALL CALLS		0:07:01	
LIGHTS AND SIREN - AVERAGE TURNOUT TIME (Dispatch to Enroute)			
Station	EMS	FIRE	
Avon Fire Department	0:01:14		
North Ridgeville FD Station 1	0:01:57	0:02:27	
North Ridgeville FD Station 2	0:01:58	0:01:47	
AVERAGE FOR ALL CALLS		0:02:00	

Only Reviewed Incidents included. EMS for Incident counts includes only 300 to 399 Incident Types. All other incident types are counted as FIRE. CO Checks only includes Incident Types: 424, 736 and 734. # Apparatus Transports = # of incidents where apparatus transported. # Patient Transports = All patients transported by EMS. # Patient Contacts = # of PCR contacted by apparatus. This report now returns both NEMSIS 2 & 3 data as appropriate. For overlapping calls that span over multiple days, total per month will not equal Total count for year.

AGENCY	AVERAGE TIME ON SCENE (MM:SS)
North Ridgeville Fire Department	15:37

Only Reviewed Incidents included. EMS for Incident counts includes only 300 to 399 Incident Types. All other incident types are counted as FIRE. CO Checks only includes Incident Types: 424, 736 and 734. # Apparatus Transports = # of incidents where apparatus transported. # Patient Transports = All patients transported by EMS. # Patient Contacts = # of PCR contacted by apparatus. This report now returns both NEMSIS 2 & 3 data as appropriate. For overlapping calls that span over multiple days, total per month will not equal Total count for year.



FIRE/RESCUE SERVICES DATA



North Ridgeville Fire Department

North Ridgeville, OH

This report was generated on 9/23/2024 1:49:17 PM



Incidents by Shift for Date Range

Start Date: 08/01/2024 | End Date: 08/31/2024

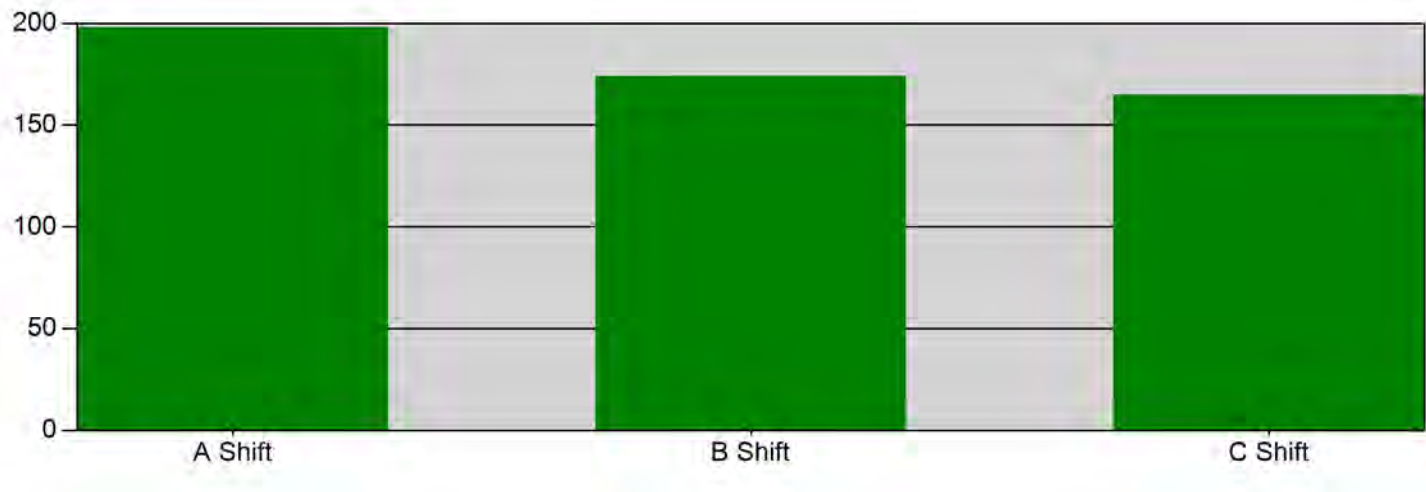

SHIFT	# INCIDENTS
A Shift	198
B Shift	174
C Shift	165
TOTAL: 537	

Incidents with multiple EXPOSURES, with distinct stations, may create a slight difference between the report total and total number of actual incidents for the DATE RANGE provided. The totals reflect the # INCIDENTS each STATION was assigned. Only REVIEWED incidents included.

North Ridgeville Fire Department

North Ridgeville, OH

This report was generated on 9/23/2024 1:50:38 PM



Incidents per Zone per Shift for Date Range

Start Date: 08/01/2024 | End Date: 08/31/2024

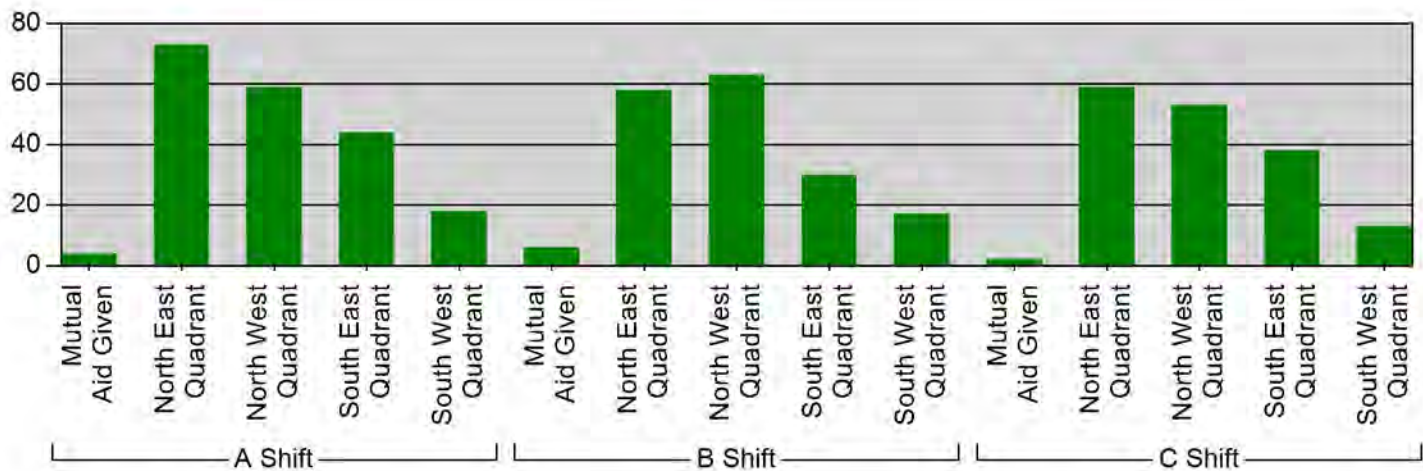

SHIFT	ZONE	# INCIDENTS
A Shift	Mutual Aid Given	4
	North East Quadrant	73
	North West Quadrant	59
	South East Quadrant	44
	South West Quadrant	18
B Shift	Mutual Aid Given	6
	North East Quadrant	58
	North West Quadrant	63
	South East Quadrant	30
	South West Quadrant	17
C Shift	Mutual Aid Given	2
	North East Quadrant	59
	North West Quadrant	53
	South East Quadrant	38
	South West Quadrant	13

TOTAL: 537

The totals reflect the # INCIDENTS each STATION was assigned. Only REVIEWED incidents included.



North Ridgeville Fire Department

North Ridgeville, OH

This report was generated on 9/23/2024 1:51:12 PM



Incident Count per Zone for Date Range

Start Date: 08/01/2024 | End Date: 08/31/2024

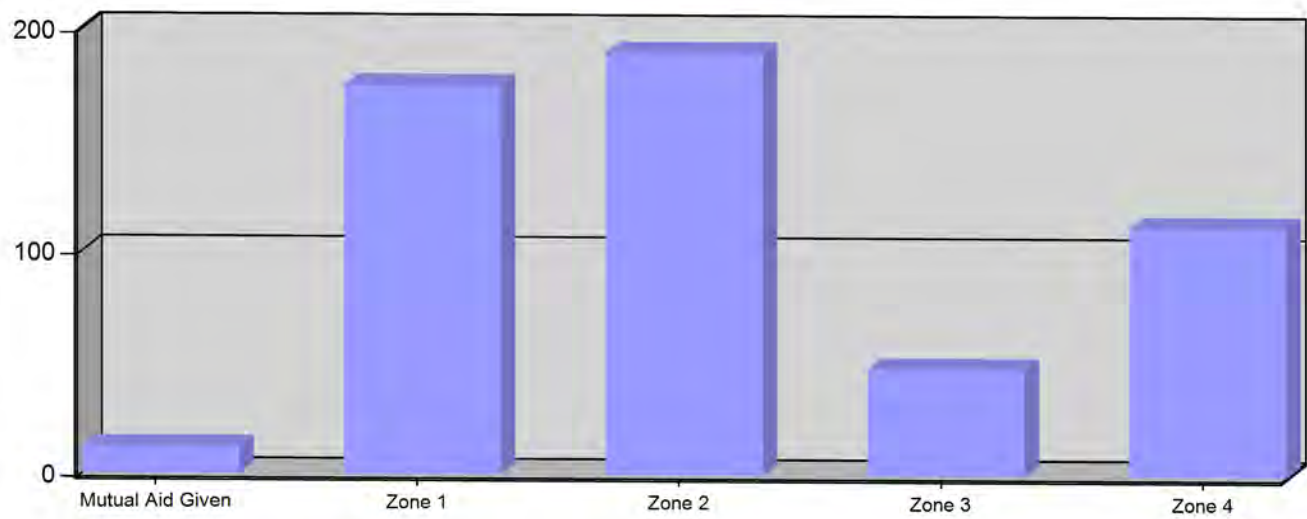

ZONE	# INCIDENTS
Mutual Aid Given - Mutual Aid Given	12
Zone 1 - North West Quadrant	175
Zone 2 - North East Quadrant	190
Zone 3 - South West Quadrant	48
Zone 4 - South East Quadrant	112

TOTAL: 537

Zone information is defined on the Basic Info 3 screen of an incident. Only REVIEWED incidents included. Archived Zones cannot be unarchived.

North Ridgeville Fire Department

North Ridgeville, OH

This report was generated on 9/23/2024 1:51:47 PM



Incident Count per Apparatus for Date Range

Start Date: 08/01/2024 | End Date: 08/31/2024

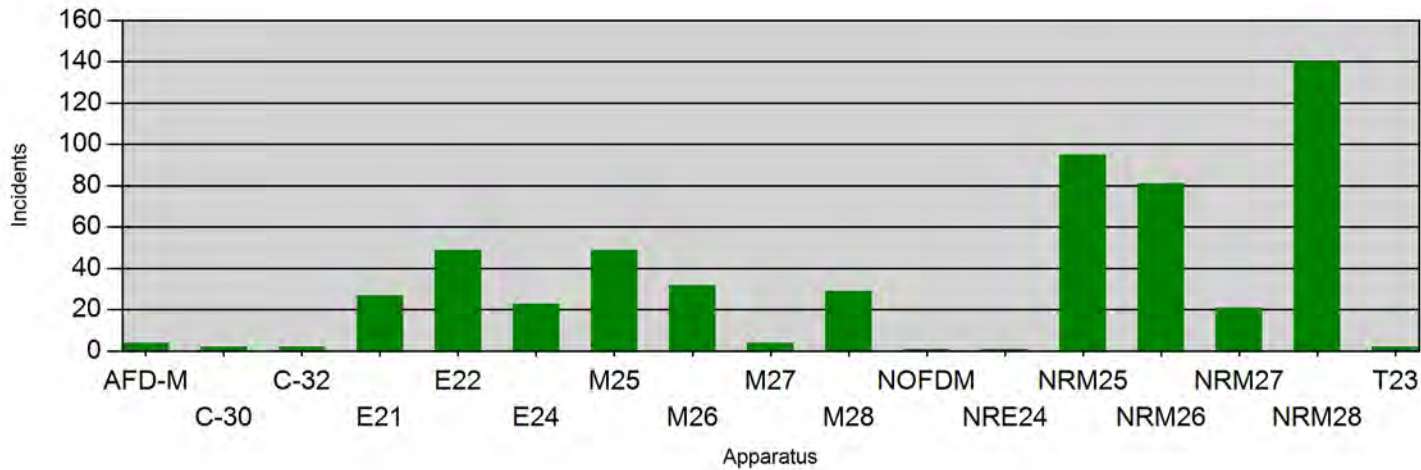

APPARATUS	# of INCIDENTS
AFD-M	4
C-30	2
C-32	2
E21	27
E22	49
E24	23
M25	49
M26	32
M27	4
M28	29
NOFDM	1
NRE24	1
NRM25	95
NRM26	81
NRM27	21
NRM28	140
T23	2

Canceled apparatus (per the THIS APPARATUS WAS CANCELLED checkbox on Basic Info 4) not included.
Only REVIEWED incidents included.

North Ridgeville Fire Department

North Ridgeville, OH

This report was generated on 9/23/2024 1:52:16 PM



Incidents Per Personnel and Apparatus for Date Range

Start Date: 08/01/2024 | End Date: 08/31/2024

Personnel	AFD-M-AFD Medic	C-30-P/U TRUCK	C-32-	E21-Engine 21	E22-Engine 22	E24-Engine 24	M25-Medic 25	M26-Medic 26	M27-Medic 27	M28-	NRE24-Engine 24	NRM25-Medic 25	NRM26-Medic 26	NRM27-Medic 27	NRM28-	T23-Truck 23	Totals
Acord, Steven					1	9	13			4	1	5		1	16		50
Bement, Joshua				3	1		1	5	2	3		2	17	5	2		41
Buescher, David				10			1	7	2				28	3			51
Campbell, Kory				4	8	2	7	10		4		10	8	1	14		68
Carbone, Mark				4				2					11	7			24
Chase, Gary				5			1	8		1			11	6			32
Chrosniak, Jason				1	4	4	6			2		7	5	2	13	1	45
Cominsky, Mark				7				3					14				24
Cook, Stephen B				1		12	2			7	1				29	2	54
Eberling, Colt		2		11	2			5	1				23	3			47
Erlenbach, Christopher					3	7	12			3		6		3	19		53
Federan, Christopher			1	2	2		20	8		1		3					37
Foster, William				5	1			7	1	2		5	11	3	12	1	48
Gerbasi, Gabriel				2	10			7	1			10	15	2			47
Gradisek, Grant				5				4					8				17
Kattler, Dustin					8	4	18			2		9			12		53
Kenney, Richard					21	2	12			5		19			20	1	80
Knowlton, Richard					21	3	5		1	3		21		1	16		71
Logan , Brian					10		2			7		19			21	1	60
Mason, Jeremy				2	5		4	5	1	1		9	8	2	6	1	44
Mutual Aid, Squad Crew	3																3
Pocos, Kevin				3				10	2				12	4			31
Roberts, Benjamin					7	3	1		1	5		23		1	25	1	67
Rogers, Daniel						4				7					30	1	42
Shear, Alexander						4	2			14		1			49	1	71
Silvi, Justin				1	4		13	6				2		4			30
Smith, Luke				2	6		5		1	9		18	4	2	20		67
Souris, Constantine		1	1	10			1	11	3				35	1			63
Stearns, Korey					6	4	6			2		21		3	13		55

Incidents Per Personnel and Apparatus for Date Range on reviewed cases

Strahinic, Kirt				8		2		15		2			22		13	1	63
Student, Student							2					2			2		6
Tanzilli, Noah					7	3	2			6		19			25		62
Tolvay, Kerri					8	1	9			1		20		3	10	1	53
Torres, Kim					19	5	8		1	7		13	2	1	32	1	89
Trybus, Nathan					2	9	6			4	1	10			22	1	55
Warner, Chad					12		7	1				42	5		7	1	75
Williams, Michael				7				6				1	22	6	3		45

Incidents Per Personnel and Apparatus for Date Range on reviewed cases



emergencyreporting.com

Doc Id: 1399

Page # 2 of 2

North Ridgeville Fire Department

North Ridgeville, OH

This report was generated on 9/23/2024 1:52:50 PM



Incident Type Count per Station for Date Range

Start Date: 08/01/2024 | End Date: 08/31/2024

INCIDENT TYPE	# INCIDENTS
Station: 1 - NORTH RIDGEVILLE FD STATION 1	
111 - Building fire	2
131 - Passenger vehicle fire	1
132 - Road freight or transport vehicle fire	1
321 - EMS call, excluding vehicle accident with injury	293
322 - Motor vehicle accident with injuries	6
324 - Motor vehicle accident with no injuries.	2
400 - Hazardous condition, other	3
411 - Gasoline or other flammable liquid spill	1
412 - Gas leak (natural gas or LPG)	1
424 - Carbon monoxide incident	1
440 - Electrical wiring/equipment problem, other	1
444 - Power line down	16
445 - Arcing, shorted electrical equipment	2
551 - Assist police or other governmental agency	1
553 - Public service	5
554 - Assist invalid	1
561 - Unauthorized burning	2
600 - Good intent call, other	1
611 - Dispatched & cancelled en route	16
622 - No incident found on arrival at dispatch address	2
671 - HazMat release investigation w/no HazMat	1
715 - Local alarm system, malicious false alarm	1
730 - System malfunction, other	1
731 - Sprinkler activation due to malfunction	1
733 - Smoke detector activation due to malfunction	13
735 - Alarm system sounded due to malfunction	1
736 - CO detector activation due to malfunction	1
743 - Smoke detector activation, no fire - unintentional	2
745 - Alarm system activation, no fire - unintentional	1

Incidents for 1 - North Ridgeville FD Station 1:

380

Station: 2 - NORTH RIDGEVILLE FD STATION 2

131 - Passenger vehicle fire	1
321 - EMS call, excluding vehicle accident with injury	123
322 - Motor vehicle accident with injuries	3
324 - Motor vehicle accident with no injuries.	1

Only REVIEWED incidents included.



emergencyreporting.com

Doc Id: 857

Page # 1 of 2

INCIDENT TYPE	# INCIDENTS
400 - Hazardous condition, other	1
411 - Gasoline or other flammable liquid spill	1
440 - Electrical wiring/equipment problem, other	1
444 - Power line down	1
551 - Assist police or other governmental agency	1
553 - Public service	3
554 - Assist invalid	2
600 - Good intent call, other	1
611 - Dispatched & cancelled en route	3
622 - No incident found on arrival at dispatch address	2
671 - HazMat release investigation w/no HazMat	1
730 - System malfunction, other	1
733 - Smoke detector activation due to malfunction	5
742 - Extinguishing system activation	1
743 - Smoke detector activation, no fire - unintentional	1
900 - Special type of incident, other	1

Incidents for 2 - North Ridgeville FD Station 2:

154

Station: AFD - AVON FIRE DEPARTMENT

321 - EMS call, excluding vehicle accident with injury	3
--	---

Incidents for AFD - Avon Fire Department:

3

Only REVIEWED incidents included.

North Ridgeville Fire Department

North Ridgeville, OH

This report was generated on 9/23/2024 1:54:47 PM



Average Response Time for Agency for Date Range

Start Date: 08/01/2024 | End Date: 08/31/2024

AGENCY	AVERAGE RESPONSE TIME MM:SS (Dispatch to Arrived)
North Ridgeville Fire Department	7:05

Only REVIEWED incidents included



**EMERGENCY
REPORTING**

North Ridgeville Fire Department

North Ridgeville, OH

This report was generated on 9/23/2024 1:55:19 PM



Average Response Time per Station for Date Range

Start Date: 08/01/2024 | End Date: 08/31/2024

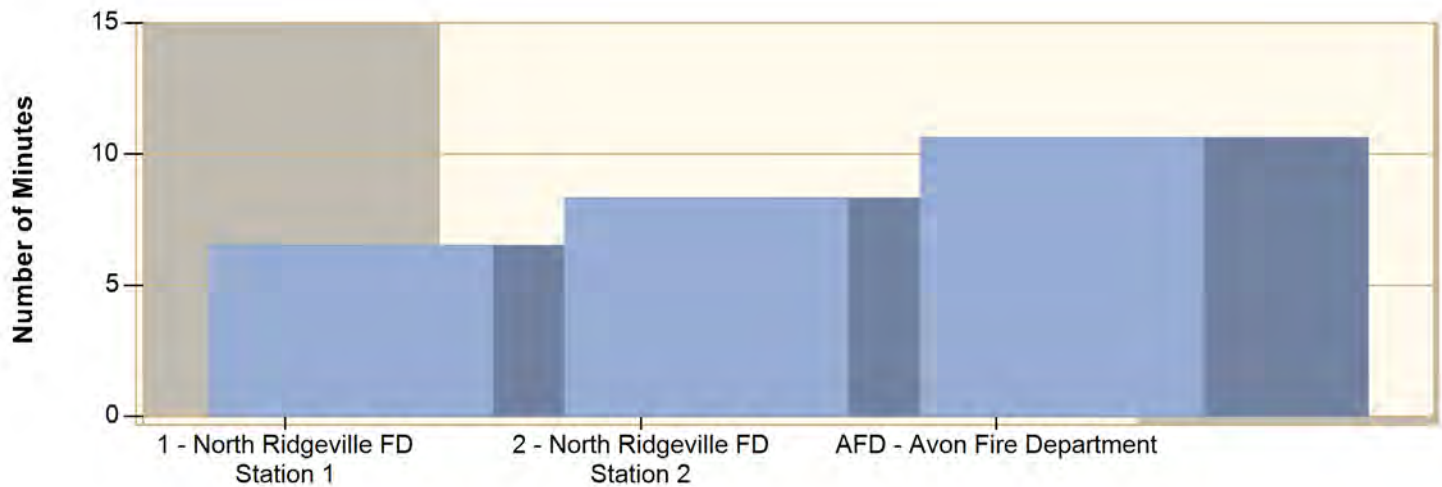

STATION	AVERAGE RESPONSE MM:SS (Dispatch to Arrived)
1 - North Ridgeville FD Station 1	6:31
2 - North Ridgeville FD Station 2	8:19
AFD - Avon Fire Department	10:38

AVERAGE RESPONSE TIME calculated from the average time difference between DISPATCH and ARRIVED times on Basic Info 4. Only REVIEWED incidents included.



emergencyreporting.com

Doc Id: 56

Page # 1 of 1



Average Response Time per Zone for Date Range
Start Date: 08/01/2024 | End Date: 08/31/2024

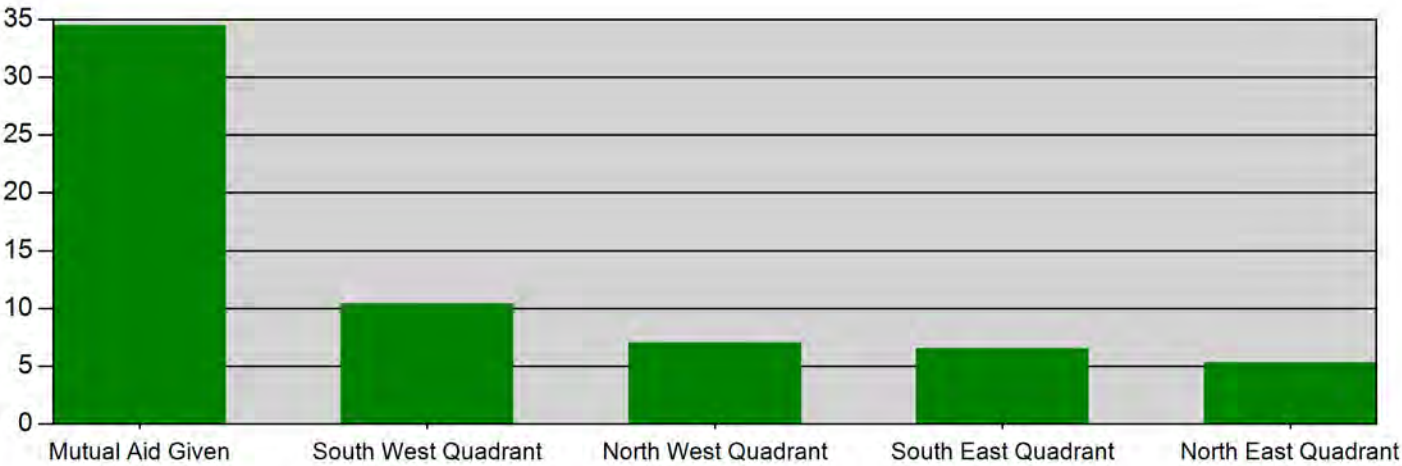

Zone	AVERAGE RESPONSE TIME in minutes (Dispatch to Arrived)
Mutual Aid Given - Mutual Aid Given	34:45
Zone 3 - South West Quadrant	10:45
Zone 1 - North West Quadrant	7:06
Zone 4 - South East Quadrant	6:57
Zone 2 - North East Quadrant	5:31

Only REVIEWED incidents included

North Ridgeville Fire Department

North Ridgeville, OH

This report was generated on 9/23/2024 1:56:35 PM



Count of Aid Given and Received for Incidents for Date Range

Start Date: 08/01/2024 | End Date: 08/31/2024

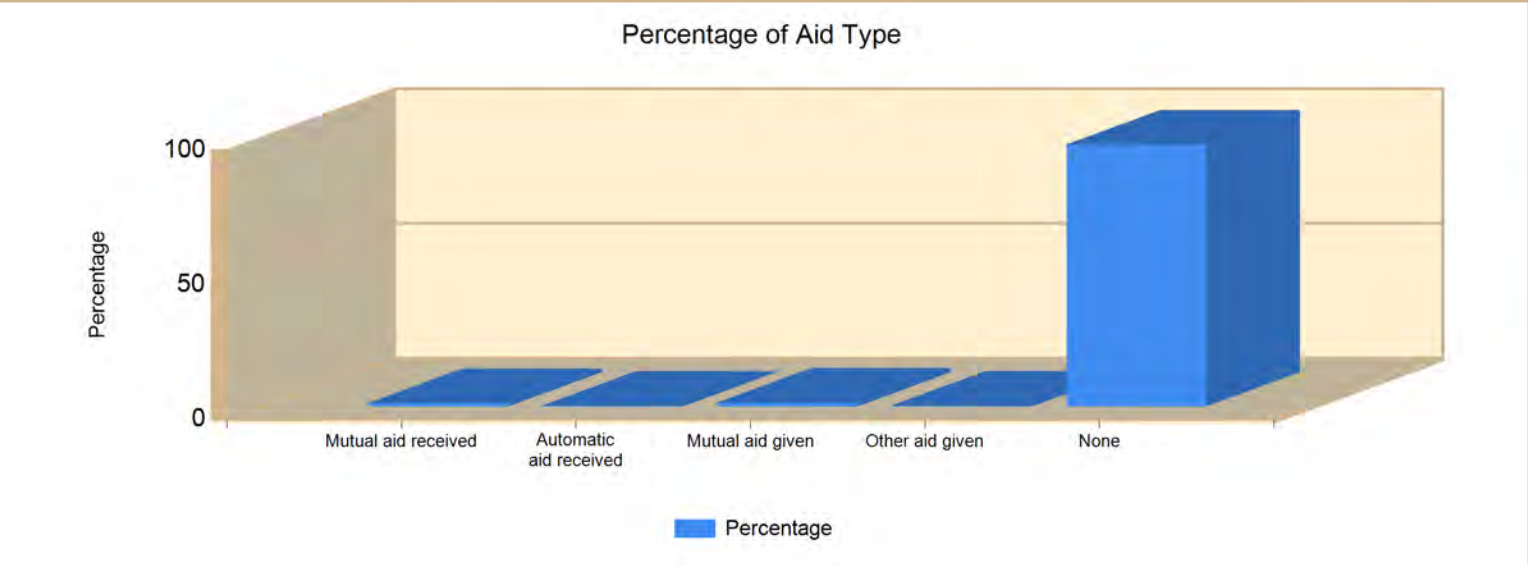

AID TYPE	TOTAL	% of TOTAL
Mutual aid received	6	1.1%
Automatic aid received	1	0.2%
Mutual aid given	7	1.3%
Other aid given	1	0.2%
None	522	97.2%

Only REVIEWED incidents included



EMERGENCY
REPORTING

North Ridgeville Fire Department

North Ridgeville, OH

This report was generated on 9/23/2024 1:57:10 PM



Count of Overlapping Incidents for Station for Date Range

Station: All Stations | Start Date: 08/01/2024 | End Date: 08/31/2024

# OVERLAPPING	% OVERLAPPING	TOTAL
225	41.9	537

OVERLAPPING INCIDENT DETAILS				
ALARM	CLEAR/CANCEL	INCIDENT #	INCIDENT TYPE	ZONE
8/1/2024				
8/1/2024 2:52:49 PM	8/1/2024 3:09:22 PM	2024-3276	321	North East Quadrant
8/1/2024 2:58:12 PM	8/1/2024 3:13:47 PM	2024-3277	321	North East Quadrant
8/1/2024 3:21:43 PM	8/1/2024 3:45:50 PM	2024-3278	733	North East Quadrant
8/1/2024 3:45:45 PM	8/1/2024 4:07:55 PM	2024-3279	321	South West Quadrant
8/1/2024 5:47:19 PM	8/1/2024 7:29:00 PM	2024-3280	551	Mutual Aid Given
8/1/2024 6:08:44 PM	8/1/2024 6:31:54 PM	2024-3281	321	North East Quadrant
8/1/2024 7:13:13 PM	8/1/2024 7:38:41 PM	2024-3282	111	Mutual Aid Given
8/1/2024 11:20:00 PM	8/1/2024 11:49:21 PM	2024-3283	321	South West Quadrant
8/1/2024 11:22:13 PM	8/1/2024 11:35:00 PM	2024-3284	321	North East Quadrant
8/2/2024				
8/2/2024 1:31:40 PM	8/2/2024 1:54:19 PM	2024-3292	321	South East Quadrant
8/2/2024 1:35:12 PM	8/2/2024 1:52:20 PM	2024-3293	321	North West Quadrant
8/2/2024 1:48:29 PM	8/2/2024 2:02:00 PM	2024-3294	730	North East Quadrant
8/2/2024 7:09:23 PM	8/2/2024 7:29:01 PM	2024-3298	321	North East Quadrant
8/2/2024 7:09:46 PM	8/2/2024 7:34:40 PM	2024-3299	321	North East Quadrant
8/2/2024 7:23:21 PM	8/2/2024 7:38:13 PM	2024-3300	321	North East Quadrant
8/3/2024				
8/3/2024 8:51:37 PM	8/3/2024 9:14:33 PM	2024-3315	321	South West Quadrant
8/3/2024 8:59:38 PM	8/3/2024 9:19:28 PM	2024-3316	321	North West Quadrant
8/5/2024				
8/5/2024 9:51:35 AM	8/5/2024 10:07:18 AM	2024-3331	321	North East Quadrant
8/5/2024 9:58:20 AM	8/5/2024 10:23:18 AM	2024-3332	321	North West Quadrant
8/5/2024 1:57:12 PM	8/5/2024 2:22:35 PM	2024-3335	321	South East Quadrant
8/5/2024 1:58:56 PM	8/5/2024 2:30:05 PM	2024-3336	321	North West Quadrant
8/5/2024 7:58:13 PM	8/5/2024 8:25:31 PM	2024-3341	321	North East Quadrant
8/5/2024 8:10:26 PM	8/5/2024 8:17:55 PM	2024-3342	321	South East Quadrant
8/6/2024				
8/6/2024 2:55:33 PM	8/6/2024 3:11:36 PM	2024-3353	553	South East Quadrant
8/6/2024 3:09:20 PM	8/6/2024 3:40:17 PM	2024-3354	321	North West Quadrant
8/6/2024 4:16:03 PM	8/7/2024 2:00:00 AM	2024-3355	445	North East Quadrant
8/6/2024 4:48:07 PM	8/6/2024 6:10:47 PM	2024-3356	733	South West Quadrant

Percentage of incidents overlapping from total incidents in date range for specified station. Compared incident time range as either Alarm to Cancel or Alarm to Clear for incidents that have either Cancel or Clear time recorded. Reviewed calls only. Group by date. Displays date, incident number, incident type (numeric only), zone, and station.



emergencyreporting.com
Doc Id: 1121
Page # 1 of 7

OVERLAPPING INCIDENT DETAILS

ALARM	CLEAR/CANCEL	INCIDENT #	INCIDENT TYPE	ZONE
8/6/2024 4:54:42 PM	8/6/2024 5:18:46 PM	2024-3357	321	North West Quadrant
8/6/2024 5:07:21 PM	8/6/2024 6:31:45 PM	2024-3358	444	North West Quadrant
8/6/2024 3:54:13 PM	8/6/2024 7:45:19 PM	2024-3359	444	North East Quadrant
8/6/2024 4:16:17 PM	8/6/2024 4:40:33 PM	2024-3360	444	South East Quadrant
8/6/2024 4:17:15 PM	8/6/2024 5:20:48 PM	2024-3361	444	North East Quadrant
8/6/2024 4:17:36 PM	8/6/2024 6:56:19 PM	2024-3362	444	North West Quadrant
8/6/2024 5:30:48 PM	8/6/2024 6:47:13 PM	2024-3363	400	North West Quadrant
8/6/2024 4:38:24 PM	8/6/2024 5:14:19 PM	2024-3364	400	North East Quadrant
8/6/2024 5:22:33 PM	8/6/2024 7:10:45 PM	2024-3365	444	North East Quadrant
8/6/2024 5:45:07 PM	8/6/2024 7:23:16 PM	2024-3366	444	North East Quadrant
8/6/2024 7:29:47 PM	8/6/2024 7:38:33 PM	2024-3367	444	North East Quadrant
8/6/2024 7:12:23 PM	8/6/2024 7:14:00 PM	2024-3368	444	North East Quadrant
8/6/2024 7:29:56 PM	8/6/2024 7:38:02 PM	2024-3369	611	North East Quadrant
8/6/2024 7:49:04 PM	8/6/2024 8:15:48 PM	2024-3370	321	North West Quadrant
8/6/2024 7:48:28 PM	8/6/2024 8:23:48 PM	2024-3371	321	North West Quadrant
8/6/2024 9:43:39 PM	8/6/2024 10:05:18 PM	2024-3372	321	North East Quadrant
8/6/2024 9:43:45 PM	8/6/2024 10:02:16 PM	2024-3373	321	South East Quadrant
8/6/2024 9:48:54 PM	8/6/2024 10:20:03 PM	2024-3374	733	South West Quadrant
8/6/2024 10:23:40 PM	8/6/2024 11:17:24 PM	2024-3375	321	North West Quadrant
8/6/2024 11:00:48 PM	8/6/2024 11:20:35 PM	2024-3376	321	North East Quadrant
8/6/2024 11:02:01 PM	8/6/2024 11:30:00 PM	2024-3377	321	North East Quadrant
8/6/2024 11:21:14 PM	8/6/2024 11:49:00 PM	2024-3378	733	South West Quadrant
8/7/2024				
8/7/2024 12:27:44 AM	8/7/2024 1:36:15 AM	2024-3379	445	North East Quadrant
8/7/2024 12:51:33 AM	8/7/2024 1:13:31 AM	2024-3380	321	South West Quadrant
8/7/2024 7:01:54 AM	8/7/2024 7:21:09 AM	2024-3383	321	South West Quadrant
8/7/2024 7:10:02 AM	8/7/2024 7:29:45 AM	2024-3384	321	South East Quadrant
8/7/2024 7:27:22 AM	8/7/2024 7:43:28 AM	2024-3385	322	South East Quadrant
8/7/2024 11:33:10 AM	8/7/2024 11:45:40 AM	2024-3389	600	South East Quadrant
8/7/2024 11:41:06 AM	8/7/2024 12:00:30 PM	2024-3390	321	North West Quadrant
8/7/2024 3:02:50 PM	8/7/2024 3:25:52 PM	2024-3395	321	North East Quadrant
8/7/2024 3:22:53 PM	8/7/2024 5:33:18 PM	2024-3396	424	North West Quadrant
8/7/2024 3:55:15 PM	8/7/2024 4:13:55 PM	2024-3397	554	South East Quadrant
8/7/2024 5:05:46 PM	8/7/2024 5:28:50 PM	2024-3398	321	South East Quadrant
8/7/2024 6:20:27 PM	8/7/2024 6:31:40 PM	2024-3399	321	North East Quadrant
8/7/2024 6:27:17 PM	8/7/2024 7:37:51 PM	2024-3400	444	North East Quadrant
8/7/2024 6:46:05 PM	8/7/2024 7:28:12 PM	2024-3401	322	South West Quadrant
8/7/2024 8:34:00 PM	8/7/2024 8:50:30 PM	2024-3402	321	North West Quadrant
8/7/2024 8:36:37 PM	8/7/2024 9:03:52 PM	2024-3403	321	North East Quadrant
8/8/2024				
8/8/2024 7:39:52 AM	8/8/2024 7:55:20 AM	2024-3408	743	North West Quadrant
8/8/2024 7:54:09 AM	8/8/2024 8:08:14 AM	2024-3409	321	North East Quadrant
8/8/2024 10:59:53 AM	8/8/2024 11:16:54 AM	2024-3412	321	North West Quadrant

Percentage of incidents overlapping from total incidents in date range for specified station. Compared incident time range as either Alarm to Cancel or Alarm to Clear for incidents that have either Cancel or Clear time recorded. Reviewed calls only. Group by date. Displays date, incident number, incident type (numeric only), zone, and station.



OVERLAPPING INCIDENT DETAILS

ALARM	CLEAR/CANCEL	INCIDENT #	INCIDENT TYPE	ZONE
8/8/2024 11:11:46 AM	8/8/2024 11:23:00 AM	2024-3413	553	South West Quadrant
8/8/2024 11:35:42 AM	8/8/2024 11:44:31 AM	2024-3414	733	North West Quadrant
8/8/2024 11:39:31 AM	8/8/2024 11:42:22 AM	2024-3415	611	North West Quadrant
8/8/2024 4:05:29 PM	8/8/2024 4:36:03 PM	2024-3421	321	North East Quadrant
8/8/2024 4:09:37 PM	8/8/2024 4:30:00 PM	2024-3422	321	North East Quadrant
8/8/2024 5:08:15 PM	8/8/2024 5:30:52 PM	2024-3423	321	North East Quadrant
8/8/2024 5:23:49 PM	8/8/2024 5:40:25 PM	2024-3424	321	North West Quadrant
8/8/2024 10:16:57 PM	8/8/2024 11:11:14 PM	2024-3427	321	North East Quadrant
8/8/2024 10:58:02 PM	8/8/2024 11:14:00 PM	2024-3428	321	North West Quadrant
8/8/2024 11:12:11 PM	8/8/2024 11:39:21 PM	2024-3429	321	South East Quadrant
8/8/2024 11:19:51 PM	8/8/2024 11:49:00 PM	2024-3430	321	North West Quadrant
8/9/2024				
8/9/2024 9:29:38 AM	8/9/2024 9:53:02 AM	2024-3435	321	North East Quadrant
8/9/2024 9:45:32 AM	8/9/2024 10:04:36 AM	2024-3436	321	North West Quadrant
8/9/2024 12:34:24 PM	8/9/2024 12:56:12 PM	2024-3438	321	South West Quadrant
8/9/2024 12:37:44 PM	8/9/2024 12:56:38 PM	2024-3439	321	North West Quadrant
8/9/2024 4:04:24 PM	8/9/2024 4:30:43 PM	2024-3441	671	South East Quadrant
8/9/2024 4:18:49 PM	8/9/2024 4:43:49 PM	2024-3442	321	North East Quadrant
8/10/2024				
8/10/2024 9:32:30 AM	8/10/2024 10:01:11 AM	2024-3453	321	North West Quadrant
8/10/2024 9:33:10 AM	8/10/2024 9:55:40 AM	2024-3454	321	North West Quadrant
8/10/2024 1:15:23 PM	8/10/2024 1:35:27 PM	2024-3457	321	North West Quadrant
8/10/2024 1:32:38 PM	8/10/2024 1:42:50 PM	2024-3458	553	South East Quadrant
8/11/2024				
8/11/2024 4:09:55 PM	8/11/2024 4:34:58 PM	2024-3474	321	North West Quadrant
8/11/2024 4:28:09 PM	8/11/2024 5:04:00 PM	2024-3475	321	North West Quadrant
8/11/2024 7:17:08 PM	8/11/2024 7:38:25 PM	2024-3478	321	North West Quadrant
8/11/2024 7:28:33 PM	8/11/2024 7:48:12 PM	2024-3479	321	North West Quadrant
8/11/2024 7:46:10 PM	8/11/2024 8:15:38 PM	2024-3480	321	North West Quadrant
8/12/2024				
8/12/2024 10:29:47 AM	8/12/2024 10:45:13 AM	2024-3486	321	North West Quadrant
8/12/2024 10:43:18 AM	8/12/2024 11:04:15 AM	2024-3487	321	North East Quadrant
8/12/2024 11:05:57 PM	8/12/2024 11:29:45 PM	2024-3494	321	North West Quadrant
8/12/2024 11:17:00 PM	8/12/2024 11:45:14 PM	2024-3495	321	South West Quadrant
8/13/2024				
8/13/2024 11:13:34 AM	8/13/2024 11:50:05 AM	2024-3499	111	Mutual Aid Given
8/13/2024 11:28:31 AM	8/13/2024 11:43:54 AM	2024-3500	321	South East Quadrant
8/13/2024 5:44:11 PM	8/13/2024 6:04:49 PM	2024-3502	321	North East Quadrant
8/13/2024 5:48:43 PM	8/13/2024 6:04:56 PM	2024-3503	321	North West Quadrant
8/13/2024 6:50:14 PM	8/13/2024 7:55:00 PM	2024-3504	321	South West Quadrant
8/13/2024 6:50:14 PM	8/13/2024 7:24:53 PM	2024-3505	321	South West Quadrant
8/13/2024 7:36:57 PM	8/13/2024 8:08:56 PM	2024-3506	321	South East Quadrant
8/13/2024 8:30:03 PM	8/13/2024 9:19:11 PM	2024-3507	412	North West Quadrant

Percentage of incidents overlapping from total incidents in date range for specified station. Compared incident time range as either Alarm to Cancel or Alarm to Clear for incidents that have either Cancel or Clear time recorded. Reviewed calls only. Group by date. Displays date, incident number, incident type (numeric only), zone, and station.



OVERLAPPING INCIDENT DETAILS

ALARM	CLEAR/CANCEL	INCIDENT #	INCIDENT TYPE	ZONE
8/13/2024 8:59:37 PM	8/13/2024 9:35:41 PM	2024-3508	321	North East Quadrant
8/13/2024 10:48:37 PM	8/13/2024 11:11:23 PM	2024-3510	321	North West Quadrant
8/13/2024 11:02:43 PM	8/13/2024 11:27:31 PM	2024-3511	321	North West Quadrant
8/13/2024 11:03:05 PM	8/13/2024 11:12:06 PM	2024-3512	321	North East Quadrant
8/14/2024				
8/14/2024 1:55:49 PM	8/14/2024 2:08:50 PM	2024-3519	321	North East Quadrant
8/14/2024 1:57:39 PM	8/14/2024 2:13:21 PM	2024-3520	321	South East Quadrant
8/14/2024 4:27:12 PM	8/14/2024 5:54:35 PM	2024-3522	900	Mutual Aid Given
8/14/2024 5:21:32 PM	8/14/2024 5:51:24 PM	2024-3523	322	South East Quadrant
8/14/2024 7:06:07 PM	8/14/2024 7:28:00 PM	2024-3524	321	North East Quadrant
8/14/2024 7:19:59 PM	8/14/2024 7:48:34 PM	2024-3525	321	North East Quadrant
8/14/2024 7:37:04 PM	8/14/2024 7:49:00 PM	2024-3526	321	North West Quadrant
8/15/2024				
8/15/2024 2:38:38 PM	8/15/2024 3:02:52 PM	2024-3538	321	North West Quadrant
8/15/2024 2:54:51 PM	8/15/2024 3:14:29 PM	2024-3539	321	North West Quadrant
8/15/2024 6:21:27 PM	8/15/2024 6:50:48 PM	2024-3543	321	North East Quadrant
8/15/2024 6:37:35 PM	8/15/2024 7:12:29 PM	2024-3544	321	North West Quadrant
8/15/2024 6:42:02 PM	8/15/2024 6:59:11 PM	2024-3545	321	North East Quadrant
8/15/2024 9:42:51 PM	8/16/2024 12:15:28 AM	2024-3547	444	North West Quadrant
8/15/2024 9:50:46 PM	8/15/2024 10:10:41 PM	2024-3548	733	South West Quadrant
8/15/2024 11:26:07 PM	8/15/2024 11:57:47 PM	2024-3549	321	North West Quadrant
8/16/2024				
8/16/2024 12:35:44 PM	8/16/2024 1:14:40 PM	2024-3555	321	North East Quadrant
8/16/2024 12:36:14 PM	8/16/2024 12:46:33 PM	2024-3556	321	South East Quadrant
8/16/2024 12:34:39 PM	8/16/2024 12:58:39 PM	2024-3557	321	North West Quadrant
8/16/2024 12:44:53 PM	8/16/2024 1:25:09 PM	2024-3558	321	North West Quadrant
8/17/2024				
8/17/2024 5:45:49 AM	8/17/2024 6:03:44 AM	2024-3566	321	North West Quadrant
8/17/2024 5:53:40 AM	8/17/2024 6:08:52 AM	2024-3567	321	North East Quadrant
8/17/2024 9:12:42 AM	8/17/2024 9:51:22 AM	2024-3569	321	North West Quadrant
8/17/2024 9:51:15 AM	8/17/2024 10:09:34 AM	2024-3570	321	North West Quadrant
8/17/2024 8:05:05 PM	8/17/2024 8:37:36 PM	2024-3576	321	North East Quadrant
8/17/2024 8:25:54 PM	8/17/2024 8:43:14 PM	2024-3577	733	North West Quadrant
8/18/2024				
8/18/2024 10:33:41 AM	8/18/2024 10:53:26 AM	2024-3587	321	North West Quadrant
8/18/2024 10:38:50 AM	8/18/2024 11:04:31 AM	2024-3588	322	South East Quadrant
8/18/2024 10:58:03 AM	8/18/2024 11:30:41 AM	2024-3589	321	South East Quadrant
8/19/2024				
8/19/2024 10:37:41 AM	8/19/2024 11:02:04 AM	2024-3596	321	North West Quadrant
8/19/2024 10:49:34 AM	8/19/2024 11:05:34 AM	2024-3597	321	South East Quadrant
8/19/2024 10:50:26 AM	8/19/2024 11:14:43 AM	2024-3598	321	North East Quadrant
8/19/2024 10:52:43 AM	8/19/2024 11:12:12 AM	2024-3599	321	North West Quadrant

Percentage of incidents overlapping from total incidents in date range for specified station. Compared incident time range as either Alarm to Cancel or Alarm to Clear for incidents that have either Cancel or Clear time recorded. Reviewed calls only. Group by date. Displays date, incident number, incident type (numeric only), zone, and station.



OVERLAPPING INCIDENT DETAILS				
ALARM	CLEAR/CANCEL	INCIDENT #	INCIDENT TYPE	ZONE
8/20/2024				
8/20/2024 4:31:11 AM	8/20/2024 4:52:19 AM	2024-3611	321	South East Quadrant
8/20/2024 4:37:12 AM	8/20/2024 4:56:43 AM	2024-3612	321	North West Quadrant
8/20/2024 4:55:53 AM	8/20/2024 5:12:47 AM	2024-3613	321	North East Quadrant
8/20/2024 8:07:46 AM	8/20/2024 8:24:31 AM	2024-3615	321	South East Quadrant
8/20/2024 8:12:58 AM	8/20/2024 8:16:35 AM	2024-3616	321	North East Quadrant
8/20/2024 6:33:48 PM	8/20/2024 7:03:30 PM	2024-3620	321	South West Quadrant
8/20/2024 6:55:59 PM	8/20/2024 7:13:34 PM	2024-3621	553	North West Quadrant
8/20/2024 7:36:16 PM	8/20/2024 7:58:19 PM	2024-3622	321	South East Quadrant
8/20/2024 7:47:24 PM	8/20/2024 8:10:28 PM	2024-3623	321	North West Quadrant
8/20/2024 11:44:18 PM	8/21/2024 12:01:32 AM	2024-3624	321	North West Quadrant
8/21/2024				
8/21/2024 12:01:29 AM	8/21/2024 12:24:10 AM	2024-3625	444	North East Quadrant
8/21/2024 9:23:50 AM	8/21/2024 9:49:28 AM	2024-3627	321	North West Quadrant
8/21/2024 9:42:28 AM	8/21/2024 9:47:55 AM	2024-3628	611	South East Quadrant
8/21/2024 8:26:30 PM	8/21/2024 8:48:49 PM	2024-3634	321	South East Quadrant
8/21/2024 8:40:11 PM	8/21/2024 8:55:44 PM	2024-3635	321	North East Quadrant
8/22/2024				
8/22/2024 4:59:21 AM	8/22/2024 5:36:04 AM	2024-3640	440	North East Quadrant
8/22/2024 5:00:49 AM	8/22/2024 5:12:03 AM	2024-3641	611	North West Quadrant
8/22/2024 5:02:30 AM	8/22/2024 5:27:56 AM	2024-3642	321	South East Quadrant
8/22/2024 12:40:16 PM	8/22/2024 1:05:46 PM	2024-3646	321	North East Quadrant
8/22/2024 12:56:05 PM	8/22/2024 1:38:52 PM	2024-3647	321	South West Quadrant
8/22/2024 8:33:57 PM	8/22/2024 9:00:11 PM	2024-3651	321	North East Quadrant
8/22/2024 8:43:12 PM	8/22/2024 8:56:32 PM	2024-3652	321	North East Quadrant
8/22/2024 9:33:41 PM	8/22/2024 9:58:42 PM	2024-3653	321	North West Quadrant
8/22/2024 9:39:41 PM	8/22/2024 9:56:49 PM	2024-3654	321	South East Quadrant
8/23/2024				
8/23/2024 6:51:58 PM	8/23/2024 7:12:23 PM	2024-3665	321	North West Quadrant
8/23/2024 7:07:19 PM	8/23/2024 7:30:36 PM	2024-3666	321	North West Quadrant
8/24/2024				
8/24/2024 4:11:02 PM	8/24/2024 4:50:09 PM	2024-3681	321	North East Quadrant
8/24/2024 4:45:37 PM	8/24/2024 5:11:09 PM	2024-3682	321	North West Quadrant
8/24/2024 6:09:27 PM	8/24/2024 6:26:49 PM	2024-3683	321	North West Quadrant
8/24/2024 6:19:49 PM	8/24/2024 6:48:29 PM	2024-3684	321	North West Quadrant
8/24/2024 6:26:45 PM	8/24/2024 6:48:37 PM	2024-3685	321	North West Quadrant
8/24/2024 8:35:13 PM	8/24/2024 9:03:05 PM	2024-3687	321	North East Quadrant
8/24/2024 8:50:50 PM	8/24/2024 9:11:25 PM	2024-3688	321	South West Quadrant
8/25/2024				
8/25/2024 1:04:16 AM	8/25/2024 1:18:13 AM	2024-3689	321	North East Quadrant
8/25/2024 1:17:21 AM	8/25/2024 1:42:32 AM	2024-3690	321	North East Quadrant
8/25/2024 12:50:26 PM	8/25/2024 12:57:55 PM	2024-3695	611	Mutual Aid Given
8/25/2024 12:51:46 PM	8/25/2024 1:09:10 PM	2024-3696	321	North East Quadrant

Percentage of incidents overlapping from total incidents in date range for specified station. Compared incident time range as either Alarm to Cancel or Alarm to Clear for incidents that have either Cancel or Clear time recorded. Reviewed calls only. Group by date. Displays date, incident number, incident type (numeric only), zone, and station.



OVERLAPPING INCIDENT DETAILS

ALARM	CLEAR/CANCEL	INCIDENT #	INCIDENT TYPE	ZONE
8/25/2024 3:33:58 PM	8/25/2024 3:47:08 PM	2024-3697	321	South East Quadrant
8/25/2024 3:41:12 PM	8/25/2024 4:00:39 PM	2024-3698	321	South East Quadrant
8/26/2024				
8/26/2024 9:18:56 AM	8/26/2024 9:36:22 AM	2024-3708	321	North East Quadrant
8/26/2024 9:23:31 AM	8/26/2024 10:40:30 AM	2024-3709	321	South West Quadrant
8/26/2024 12:07:48 PM	8/26/2024 12:26:34 PM	2024-3711	321	North West Quadrant
8/26/2024 12:18:01 PM	8/26/2024 12:34:54 PM	2024-3712	321	South East Quadrant
8/26/2024 1:54:39 PM	8/26/2024 2:11:37 PM	2024-3713	321	North East Quadrant
8/26/2024 2:03:18 PM	8/26/2024 2:18:09 PM	2024-3714	321	North East Quadrant
8/26/2024 3:22:02 PM	8/26/2024 3:40:46 PM	2024-3716	321	North West Quadrant
8/26/2024 3:29:13 PM	8/26/2024 3:46:34 PM	2024-3717	321	North West Quadrant
8/26/2024 3:42:33 PM	8/26/2024 4:05:10 PM	2024-3718	321	North West Quadrant
8/27/2024				
8/27/2024 7:36:37 AM	8/27/2024 7:44:56 AM	2024-3724	321	North East Quadrant
8/27/2024 7:41:10 AM	8/27/2024 8:05:48 AM	2024-3725	321	South East Quadrant
8/27/2024 8:43:01 AM	8/27/2024 9:05:50 AM	2024-3726	321	North West Quadrant
8/27/2024 8:59:15 AM	8/27/2024 9:15:28 AM	2024-3727	321	North East Quadrant
8/27/2024 3:57:30 PM	8/27/2024 4:26:47 PM	2024-3734	733	North West Quadrant
8/27/2024 4:14:15 PM	8/27/2024 4:32:43 PM	2024-3735	321	North East Quadrant
8/27/2024 4:20:08 PM	8/27/2024 4:37:52 PM	2024-3736	321	North West Quadrant
8/27/2024 9:24:12 PM	8/27/2024 9:42:08 PM	2024-3741	321	North West Quadrant
8/27/2024 9:25:31 PM	8/27/2024 9:44:29 PM	2024-3742	321	North East Quadrant
8/28/2024				
8/28/2024 10:06:57 AM	8/28/2024 10:25:03 AM	2024-3747	321	North East Quadrant
8/28/2024 10:11:35 AM	8/28/2024 10:26:18 AM	2024-3748	321	North East Quadrant
8/28/2024 10:20:30 AM	8/28/2024 10:41:54 AM	2024-3749	321	North East Quadrant
8/28/2024 1:15:01 PM	8/28/2024 1:57:47 PM	2024-3750	131	South East Quadrant
8/28/2024 1:19:00 PM	8/28/2024 1:35:20 PM	2024-3751	321	North East Quadrant
8/28/2024 1:49:36 PM	8/28/2024 2:12:02 PM	2024-3752	322	North West Quadrant
8/28/2024 5:04:28 PM	8/28/2024 5:28:43 PM	2024-3755	321	North East Quadrant
8/28/2024 5:04:41 PM	8/28/2024 5:35:46 PM	2024-3756	733	South East Quadrant
8/29/2024				
8/29/2024 11:54:51 AM	8/29/2024 12:13:18 PM	2024-3767	321	North East Quadrant
8/29/2024 12:10:55 PM	8/29/2024 12:28:57 PM	2024-3768	321	North East Quadrant
8/29/2024 3:06:45 PM	8/29/2024 3:22:35 PM	2024-3771	321	North East Quadrant
8/29/2024 3:17:44 PM	8/29/2024 3:57:40 PM	2024-3772	321	South East Quadrant
8/29/2024 9:14:58 PM	8/29/2024 9:28:59 PM	2024-3775	321	North East Quadrant
8/29/2024 9:26:04 PM	8/29/2024 9:53:28 PM	2024-3776	321	North West Quadrant
8/29/2024 9:45:46 PM	8/29/2024 10:00:30 PM	2024-3777	321	North East Quadrant
8/30/2024				
8/30/2024 4:22:39 PM	8/30/2024 4:41:45 PM	2024-3783	553	North West Quadrant
8/30/2024 4:24:00 PM	8/30/2024 4:42:32 PM	2024-3784	321	South East Quadrant
8/30/2024 8:02:26 PM	8/30/2024 8:21:29 PM	2024-3787	321	North East Quadrant

Percentage of incidents overlapping from total incidents in date range for specified station. Compared incident time range as either Alarm to Cancel or Alarm to Clear for incidents that have either Cancel or Clear time recorded. Reviewed calls only. Group by date. Displays date, incident number, incident type (numeric only), zone, and station.



OVERLAPPING INCIDENT DETAILS				
ALARM	CLEAR/CANCEL	INCIDENT #	INCIDENT TYPE	ZONE
8/30/2024 8:05:36 PM	8/30/2024 8:20:37 PM	2024-3788	321	North East Quadrant
8/31/2024				
8/31/2024 11:21:14 AM	8/31/2024 11:46:37 AM	2024-3796	321	South East Quadrant
8/31/2024 11:45:24 AM	8/31/2024 12:19:02 PM	2024-3797	324	North East Quadrant
8/31/2024 4:57:37 PM	8/31/2024 5:13:38 PM	2024-3800	321	North West Quadrant
8/31/2024 5:13:30 PM	8/31/2024 5:22:50 PM	2024-3801	411	South East Quadrant
8/31/2024 5:17:32 PM	8/31/2024 5:38:00 PM	2024-3802	321	North West Quadrant
8/31/2024 8:01:05 PM	8/31/2024 8:11:46 PM	2024-3804	622	South East Quadrant
8/31/2024 8:09:22 PM	8/31/2024 8:21:11 PM	2024-3805	400	South East Quadrant

Percentage of incidents overlapping from total incidents in date range for specified station. Compared incident time range as either Alarm to Cancel or Alarm to Clear for incidents that have either Cancel or Clear time recorded. Reviewed calls only. Group by date. Displays date, incident number, incident type (numeric only), zone, and station.

North Ridgeville Fire Department

North Ridgeville, OH

This report was generated on 9/23/2024 1:57:43 PM



Property Values versus Loss and Save per Incident for Date Range

Start Date: 08/01/2024 | End Date: 08/31/2024

INCIDENT #	PRE-INCIDENT VALUE	LOSSES	SAVED
2024-3355	\$250,000.00	\$50,000.00	\$200,000.00
Totals:	\$250,000.00	\$50,000.00	\$200,000.00

Both the PRE-INCIDENT VALUE and LOSSES columns are the summation of the respective Property and Contents fields as recorded on the Basic Info 5 screen of an incident. Only REVIEWED incidents included. EMS incidents excluded.



EMERGENCY MEDICAL SERVICES DATA





Agency Activity Summary

North Ridgeville Fire Dept

Agency: North Ridgeville Fire Dept | Service Date: From 08/01/2024 Through 08/31/2024

Total Number of ePCR's: 429

Total Number of Incidents: 426

By Branch

01 Station 1 = 302

02 Station 2 = 127

Billing Disposition (ePCR Data Only)

	#	%		#	%
Treated/Transported	341	79.5%	Dead Prior To Arrival	1	0.2%
Treated / Transferred Care	N/A	N/A	Dead After Arrival	N/A	N/A
Treated/No Transport (AMA)	37	8.6%	Treat/Transported by Private Veh.	N/A	N/A
Treated / No Transport (Per Protocol)	15	3.5%	Assist	11	2.6%
Transported / Refused Care	N/A	N/A	Other	2	0.5%
No Transport / Refused Care	19	4.4%	No Patient Found	N/A	N/A
Cancelled	3	0.7%			
Left Blank	N/A	N/A			

Unit Disposition (ePCR Data Only)

Description	#	%
Cancelled Prior to Arrival at Scene	2	0.5%
No Patient Contact	1	0.2%
Non-Patient Incident (Not Otherwise Listed)	11	2.6%
Patient Contact Made	415	96.7%
Left Blank	0	0.0%
Total	429	100.0%

Patient Evaluation/Care Disposition (ePCR Data Only)

Description	#	%
Not Applicable	14	3.3%
Patient Evaluated and Care Provided	393	91.6%
Patient Evaluated, No Care Required	3	0.7%
Patient Refused Evaluation/Care	19	4.4%
Left Blank	0	0.0%
Total	429	100.0%

Crew Disposition (ePCR Data Only)

Description	#	%
Back in Service, Care/Support Services Refused	19	4.4%
Back in Service, No Care/Support Services Required	17	4.0%
Initiated and Continued Primary Care	393	91.6%
Left Blank	0	0.0%
Total	429	100.0%

Transport Disposition (ePCR Data Only)

Description	#	%
No Transport	37	8.6%
Not Applicable	14	3.3%
Patient Refused Transport	37	8.6%
Transport by This EMS Unit (This Crew Only)	341	79.5%
Left Blank	0	0.0%
Total	429	100.0%

Run Type	#	%		#	%
Emergency Runs	429	100.0%	Non-Emergency Runs	N/A	N/A
Stand By	N/A	N/A	Stand By	N/A	N/A
Mutual Aid	1	0.2%	Mutual Aid	N/A	N/A
Interfacility	N/A	N/A	Interfacility	N/A	N/A
Intercept	N/A	N/A	Intercept	N/A	N/A
Emergency Runs (Scheduled)	N/A	N/A	Non-Emergency Runs (Scheduled)	N/A	N/A
Stand By	N/A	N/A	Stand By	N/A	N/A
Mutual Aid	N/A	N/A	Mutual Aid	N/A	N/A
Interfacility	N/A	N/A	Interfacility	N/A	N/A
Intercept	N/A	N/A	Intercept	N/A	N/A

Emergency Type Left Blank: 0

Runs by Unit (ePCR Data Only)

Unit	Total Runs	Treat/Transp	Treat/Transfer	Treat/No Transp(AMA)	Treat/No Transp(PP)	Transp/Ref. Care	Cancelled	Dead Prior Arr	Dead After Arr	T/T Priv Veh	No Trans/Ref. Care	Assist	Other	No Pat. Found
NRE21	1	0	0	0	0	0	0	0	0	0	1	0	0	0
NRE24	1	0	0	1	0	0	0	0	0	0	0	0	0	0
NRM25	132	103	0	14	4	0	0	0	0	0	5	6	0	0
NRM26	109	88	0	7	3	0	3	1	0	0	2	4	1	0
NRM27	24	18	0	2	2	0	0	0	0	0	1	0	1	0
NRM28	162	132	0	13	6	0	0	0	0	0	10	1	0	0
Total	429	341	0	37	15	0	3	1	0	0	19	11	2	0

Runs by Service Level (ePCR Data Only)

Dispatched Service Level	#	%	Recommended Service Level	#	%
BLS	429	100.0%	BLS	118	27.5%
ALS	N/A	N/A	ALS1	309	72.0%
SCT	N/A	N/A	ALS2	2	0.5%
			SCT	N/A	N/A
			Rotary Wing	N/A	N/A
			Fixed Wing	N/A	N/A

Runs by Insurance Type with Service Level (ePCR Data Only) (Multiple

insurance types may have been marked on a run)

Type	BLS	%	ALS1	%	ALS2	%	SCT	%Rotary Wing	%Fixed Wing	%	Total	%
None	118	27.5%	309	72.0%	2	0.5%	N/A	N/A	N/A	N/A	429	100.0%

Runs by Primary PI (ePCR Data Only)

Description	#	%
ABNORMAL LABS	4	0.9%
ALCOHOL ABUSE WITH INTOXICATION	2	0.5%
Abdominal Pain	21	4.9%
Airway Obstruction	1	0.2%
Allergic Reaction	5	1.2%
Alt. Level Conscious	19	4.4%
Altered mental status	3	0.7%
Anxiety	6	1.4%
Back Pain (No Trauma)	12	2.8%
Behavioral Disorder	3	0.7%
COVID-19 (SUSPECTED)	1	0.2%
CVA/Stroke	9	2.1%
Cardiac Arrest	1	0.2%
Cardiac Symptoms	10	2.3%
Chest Pain	15	3.5%
Diabetic Symptoms	6	1.4%
Dizziness	12	2.8%
Dyspnea-SOB	15	3.5%

Elevated Temp/Fever	6	1.4%
FREQUENT FALLS	19	4.4%
Flu Symptoms	3	0.7%
GI -Constipation	1	0.2%
GI -Diarrhea	6	1.4%
HYPOTENSION	3	0.7%
Headache (no trauma)	2	0.5%
Hemorrhage-(severe medical)	1	0.2%
Hypertension	5	1.2%
MEDICAL DEVICE FAILURE	3	0.7%
MINOR / GENERAL INJURY	29	6.8%
Monitoring Required	12	2.8%
NON-TRAUMATIC LEG PAIN	8	1.9%
Nausea	1	0.2%
No Medical Problem	27	6.3%
Nose Bleed	2	0.5%
OB/Gyn (comp.)	1	0.2%
Obvious Death	1	0.2%
Pneumonia Symptoms	1	0.2%
Post-Op Complication	4	0.9%
Psychiatric Emerg.	11	2.6%
SEPSIS	6	1.4%
SUICIDE ATTEMPT	3	0.7%
Seizure	10	2.3%
Shock	1	0.2%
Syncope/Fainting	9	2.1%
Trauma Injury	20	4.7%
Unconscious	2	0.5%
Unknown Medical	5	1.2%
Urinary Bleeding	1	0.2%
Urination Problem	3	0.7%
Vomiting	7	1.6%
Vomiting Blood	1	0.2%
Weakness	48	11.2%
<i>Left Blank</i>	22	5.1%
<i>Total</i>	429	100.0%

Runs by Dispatch (EMD) Code

<u>Description</u>	<u>#</u>	<u>%</u>
01A01 Abdominal Pain	18	4.2%
02B01 Allergies/Envenomations	2	0.5%
03B03 Animal Bites/Attacks	1	0.2%
04B03 Assault/Sexual Assault	1	0.2%
05A01 Back Pain (Non-traumatic)	7	1.6%
06E01 Breathing Problems	27	6.3%
09E02 Cardiac or Respiratory Arrest/Death	1	0.2%
10D01 Chest Pain/ Chest Discomfort	21	4.9%
12C01 Convulsions/Seizures	13	3.0%
13C02 Diabetic Problems	2	0.5%
16B01 Eye Problem/Injuries	1	0.2%
17B03 Falls	89	20.7%
19C07 Heart Problems/AICD	2	0.5%
21B01 Hemorrhage/Laceration	3	0.7%
23C07 Overdose/Poisoning	2	0.5%
24B02 Pregnancy/Childbirth/Miscarriage	1	0.2%
25B06 Psychiatric/Abnormal Behavior/Suicide Attempt	19	4.4%
26B01 Sick Person (Specific Diagnosis)	133	31.0%
28C12 Stroke (CVA/TIA)	13	3.0%
29B05 Traffic/Transportation Incident	14	3.3%
30B01 Traumatic Injuries	11	2.6%
31C01 Unconscious/Fainting	9	2.1%
32B01 Unknown Problem	23	5.4%
32B02 Medical Alarm	3	0.7%
37A01 Other / Public Assist	13	3.0%
<i>Left Blank</i>	0	0.0%
<i>Total</i>	429	100.0%

Transport From (Category)

	<u>#</u>	<u>%</u>
Home/Residence	222	51.7%
Res. Custodial Facility	1	0.2%
Facility	6	1.4%
Public Building	6	1.4%
Street/Hwy	11	2.6%
Other	3	0.7%
Jail	1	0.2%
Unspecified	1	0.2%
Home/Residence - Single-Family House	50	11.7%
Home/Residence - Mobile Home	4	0.9%
Home/Residence - Apartment	14	3.3%
Res. Custodial Facility - Nursing Home	76	17.7%
Educational Ins. - High School	1	0.2%
Recreation/Sport - Athletic Field	3	0.7%
Street/Hwy - Other Paved Roadways	4	0.9%
Private Commercial Establishment	16	3.7%
Facility - Health Care Provider Office	3	0.7%
Industrial Place - Building Under Construction	1	0.2%
Recreation/Sport - Public Park	1	0.2%
Recreation/Sport - Other Recreation Area	1	0.2%
Facility - Urgent Care	4	0.9%
<i>Total</i>	429	100.0%

Transport From (Facility) (ePCR Data Only)

	<u>#</u>	<u>%</u>
--Left Blank--	429	100.0%
<i>Total</i>	429	100.0%

Transport To (Destination Facility) (ePCR Data Only)

	<u>#</u>	<u>%</u>
UH - ST JOHN MEDICAL CENTER	178	41.5%
--Left Blank--	88	20.5%
UH - ELYRIA MEDICAL CENTER	78	18.2%
Avon Richard E. Jacobs Health Center	77	17.9%
CCF - Fairview	6	1.4%
Southwest General Health Center	1	0.2%
METROHEALTH - MEDICAL CENTER (MAIN)	1	0.2%
<i>Total</i>	429	100.0%



FIRE PREVENTION INSPECTION REPORT



North Ridgeville Fire Department

North Ridgeville, OH

This report was generated on 9/23/2024 1:59:41 PM



Completed Inspections per Zone for Date Range

Start Date: 08/01/2024 | End Date: 08/31/2024

ZONE	ID	OCCUPANCY	ADDRESS	INSPECTED
Zone 1- NW - Zone 1- North West Quadrant				
		RUF Briquetting Systems	38778 Taylor PKY	08/05/2024
		Lake Ridge Academy	37501 Center Ridge RD	08/07/2024
		Lake Ridge Academy	37501 Center Ridge RD	08/07/2024
		Goddard School	37693 Center Ridge RD	08/12/2024
		Lake Ridge Academy	37501 Center Ridge RD	08/12/2024
		RUF Briquetting Systems	38778 Taylor PKY	08/13/2024
		RUF Briquetting Systems	38778 Taylor PKY	08/13/2024
		ICU Corp.	39421 Center Ridge RD	08/14/2024
		ICU Corp.	39421 Center Ridge RD	08/14/2024
		Lake Ridge Academy	37501 Center Ridge RD	08/19/2024
		RUF Briquetting Systems	38778 Taylor PKY	08/20/2024
		Foster/Adoption Inspection	7000 Ranger WAY	08/29/2024
		Lake Ridge Academy	37501 Center Ridge RD	08/29/2024
Zone 2- NE - Zone 2- North East Quadrant				
		KinderCare	7171 Lear Nagle RD	08/01/2024
		KinderCare	7171 Lear Nagle RD	08/01/2024
	Mills Creek Plaza 10	Childtime Learning Center	33169 Center Ridge RD	08/05/2024
		Liberty Elementary	5700 Jaycox RD	08/05/2024
		Limitless Towing & Recovery	33350 Lorain RD	08/05/2024
		Century Tavern	33312 Center Ridge	08/06/2024
		St. Peter's School/Parish	35749 Center Ridge RD	08/06/2024
		St. Peter's School/Parish	35749 Center Ridge RD	08/06/2024
		Liberty Elementary	5700 Jaycox RD	08/07/2024
		Corn Festival	7000 Ranger A WAY #1	08/09/2024
		Corn Festival	7000 Ranger A WAY #1	08/09/2024
		Liberty Elementary	5700 Jaycox RD	08/12/2024
		Liberty Elementary	5700 Jaycox RD	08/12/2024
		Limitless Towing & Recovery	33350 Lorain RD	08/12/2024
	Valley Center 1,2,3,4,5,6	Valley Storage	34425 Lorain RD #Suite123456	08/13/2024
		Liberty Elementary	5700 Jaycox RD	08/13/2024
		TJB, Inc.	33600 Liberty PKY	08/14/2024
		North Ridgeville Academic Center	34620 Bainbridge RD	08/15/2024
		Ranger High Tech Academy	5580 Lear Nagle RD	08/19/2024
		Liberty Elementary	5700 Jaycox RD	08/20/2024
		Liberty Elementary	5700 Jaycox RD	08/20/2024
		North Ridgeville High School	34600 Bainbridge RD	08/20/2024

ZONE	ID	OCCUPANCY	ADDRESS	INSPECTED
		North Ridgeville High School	34600 Bainbridge RD	08/20/2024
		North Ridgeville Academic Center	34620 Bainbridge RD	08/21/2024
		Liberty Elementary	5700 Jaycox RD	08/21/2024
		St. Peter's School/Parish	35749 Center Ridge RD	08/21/2024
		ECLC / North Ridgeville Education Center	5490 Mills Creek LN	08/21/2024
		TJB, Inc.	33600 Liberty PKY	08/21/2024
	Mills Creek Plaza 10	Childtime Learning Center	33169 Center Ridge RD	08/22/2024
		North Ridgeville Academic Center	34620 Bainbridge RD	08/22/2024
		Chase Bank	34385 Center Ridge RD	08/22/2024
		Savanna Tool	34395 Mills RD	08/23/2024
		North Ridgeville Academic Center	34620 Bainbridge RD	08/23/2024
		ECLC / North Ridgeville Education Center	5490 Mills Creek LN	08/23/2024
		North Ridgeville Fire Station 1	7000 Ranger WAY	08/23/2024
		Mobile Food Vender	7000 Ranger B WAY #2	08/23/2024
		Century Tavern	33312 Center Ridge	08/27/2024
		Tesla Charging Station (Starbucks)	32435 Cook RD	08/27/2024
		The Funky Pooch LLC	5623 Olive AVE	08/28/2024
		Mobile Food Vender	7000 Ranger B WAY #2	08/29/2024
		OSIBAS, LTD. (Old Fields Sweet School)	8540 Root RD	08/29/2024
		Tesla Charging Station (Starbucks)	32435 Cook RD	08/29/2024

Zone 3- SW - Zone 3- South West Quadrant

		Harvest Ridge Preschool	35600 Lorain RD	08/14/2024
		Pioneer Ridge Recreation Center	9479 Saw Mill TRCE	08/27/2024
		Pioneer Ridge Recreation Center	9479 Saw Mill TRCE	08/27/2024
		Beckett Thermal solutions (Gas)	38000 Taylor PKY	08/28/2024
		Beckett Thermal solutions (Gas)	38000 Taylor PKY	08/28/2024

Zone 4- SE - Zone 4- South East Quadrant

	Butternut Corners 4	Butternut Foodmart	34885 Lorain RD	08/05/2024
		North Ridge Christian Life Church	8877 Avon Belden RD	08/13/2024
	Valley Center 7	Brian's Furniture	34425 Lorain RD	08/13/2024
		Harvest Ridge Church	35600 Lorain RD	08/14/2024
		Ridgefield Rec Center	8700 Gatewood DR	08/23/2024
		Ridgefield Rec Center	8700 Gatewood DR	08/23/2024

North Ridgeville Fire Department

North Ridgeville, OH

This report was generated on 9/23/2024 2:00:22 PM



Count of Occupancies Inspected per Occupancy Type per Inspection Type for Date Range

Start Date: 08/01/2024 | End Date: 08/31/2024

OCCUPANCY	COUNT
INSPECTION TYPE: Annual	
Assembly	3
Bar/Night Club	1
Church/Places of Worship	2
Day Care	2
Elementary School	6
Fire Station	1
General Business/Merchantile	1
High School	1
Industrial /Manufacturing Facility	1
Middle School	1
Multi-Educational campus	2
Restaurant	1
Storage/Warehouse Facility	3
INSPECTION TYPE: Complaint	
Restaurant	1
INSPECTION TYPE: Emergency Planning/Evacuation	
Industrial /Manufacturing Facility	1
Middle School	1
Multi-Educational campus	1
INSPECTION TYPE: FDC 5 Year Hydro Test	
Elementary School	1
Multi-Educational campus	1
INSPECTION TYPE: Final Occupancy Inspection Acceptance Test	
Bank	1
Elementary School	2
INSPECTION TYPE: Fire Alarm System Acceptance Test	
Elementary School	1
INSPECTION TYPE: Fire Alarm System Test- Annual	
Assembly	1
Multi-Educational campus	1
INSPECTION TYPE: Fire Line Spot Inspection	
Elementary School	1
INSPECTION TYPE: Fire Protection System Impairment Inspection	
Elementary School	1
Middle School	1

Locked inspections only.



emergencyreporting.com

Doc Id: 1132

Page # 1 of 2

OCCUPANCY	COUNT
INSPECTION TYPE: Fire Safety During Construction	
Elementary School	2
INSPECTION TYPE: Firework Show Inspection	
Assembly	1
INSPECTION TYPE: Home Inspection	
Residential	1
INSPECTION TYPE: Investigation of an emergency incident	
Middle School	1
INSPECTION TYPE: Knox Box Placement and Secured	
Assembly	1
Gas/Service Station	2
Industrial /Manufacturing Facility	1
INSPECTION TYPE: Life Safety Walk Through	
High School	1
INSPECTION TYPE: Plan Review	
Bar/Night Club	1
Elementary School	1
Gas/Service Station	2
Industrial /Manufacturing Facility	6
Storage/Warehouse Facility	1
INSPECTION TYPE: Reinspection	
Day Care	1
Elementary School	1
INSPECTION TYPE: Special Hazard	
Convenience Store	1
INSPECTION TYPE: Sprinkler System Test-Annual	
Day Care	1
INSPECTION TYPE: Water Flow Test	
Elementary School	1
Total # of Inspections:	
	66

Locked inspections only.

North Ridgeville Fire Department

North Ridgeville, OH

This report was generated on 9/23/2024 2:01:08 PM



Average Inspection Time per Occupancy Type for Date Range

Start Date: 08/01/2024 | End Date: 08/31/2024

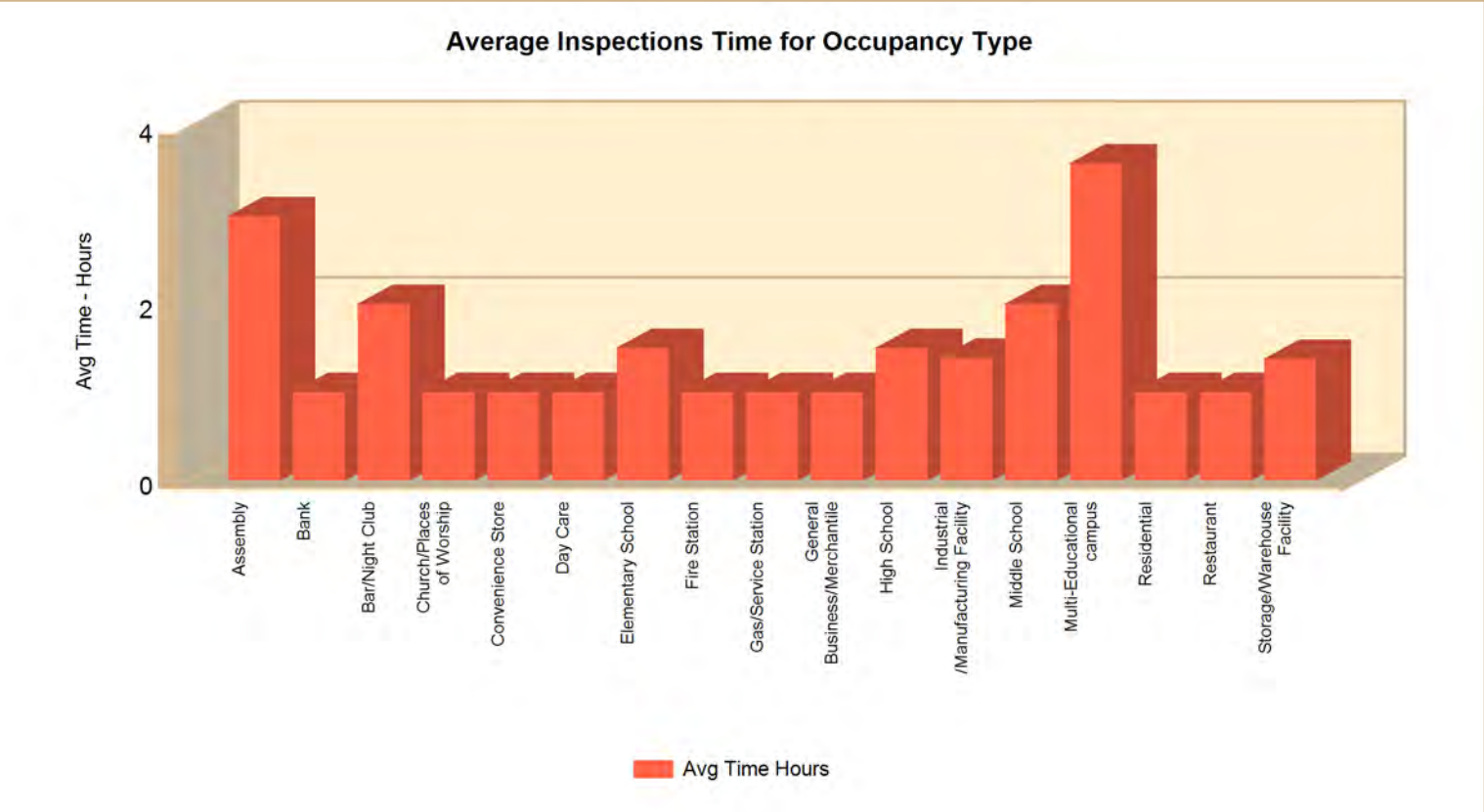

OCCUPANCY TYPE	AVERAGE TIME (minutes)
Assembly	3:00:00
Bank	1:00:00
Bar/Night Club	2:00:00
Church/Places of Worship	1:00:00
Convenience Store	1:00:00
Day Care	1:00:00
Elementary School	1:30:00
Fire Station	1:00:00
Gas/Service Station	1:00:00
General Business/Merchandise	1:00:00
High School	1:30:00
Industrial /Manufacturing Facility	1:23:20
Middle School	2:00:00
Multi-Educational campus	3:36:00
Residential	1:00:00
Restaurant	1:00:00

Only inspections with TIME IN and TIME OUT information provided are included in the INSPECTION TIME calculations.

OCCUPANCY TYPE	AVERAGE TIME (minutes)
Storage/Warehouse Facility	1:22:30

Only inspections with TIME IN and TIME OUT information provided are included in the INSPECTION TIME calculations.



North Ridgeville Fire Department

North Ridgeville, OH

This report was generated on 9/23/2024 2:01:52 PM



Daily Log Items per Personnel for Activity Code for Personnel

Activity Codes: All Activity Codes | Personnel: Uhnak, Michael | Start Time: 00:00 | End Time: 23:00 | Start Date: 08/01/2024 | End Date: 08/31/2024

START	END	LOG TYPE	APPARATUS	NOTES	HOURS
Uhnak, Michael					
08/01/2024 08:00:00	08/01/2024 09:00:00	DAYBOOK			1.00
08/01/2024 09:00:00	08/01/2024 12:00:00	DAYBOOK		ESO Training	3.00
08/01/2024 12:00:00	08/01/2024 13:00:00	INSPECTION		An inspection was completed for KinderCare by Uhnak, Michael	1.00
08/01/2024 13:00:00	08/01/2024 14:30:00	INSPECTION		An inspection was completed for KinderCare by Uhnak, Michael	1.50
08/01/2024 14:30:00	08/01/2024 15:00:00	DAYBOOK		Met with CBO	0.50
08/01/2024 15:00:00	08/01/2024 16:00:00	DAYBOOK			1.00
08/05/2024 08:00:00	08/05/2024 09:00:00	DAYBOOK			1.00
08/05/2024 09:00:00	08/05/2024 10:00:00	INSPECTION		An inspection was completed for Butternut Foodmart by Uhnak, Michael	1.00
08/05/2024 10:00:00	08/05/2024 11:00:00	INSPECTION		An inspection was completed for Child time Learning Center by Uhnak, Michael	1.00
08/05/2024 11:00:00	08/05/2024 12:00:00	INSPECTION		An inspection was completed for Liberty Elementary by Uhnak, Michael	1.00
08/05/2024 13:00:00	08/05/2024 14:00:00	INSPECTION		An inspection was completed for Limitless Towing & Recovery by Uhnak, Michael	1.00
08/05/2024 14:00:00	08/05/2024 16:00:00	INSPECTION		An inspection was completed for RUF Briquetting Systems by Uhnak, Michael	2.00
08/06/2024 08:00:00	08/06/2024 09:00:00	INSPECTION		An inspection was completed for St. Peter's School/Parish by Uhnak, Michael	1.00
08/06/2024 09:00:00	08/06/2024 12:00:00	INSPECTION		An inspection was completed for St. Peter's School/Parish by Uhnak, Michael	3.00
08/06/2024 13:00:00	08/06/2024 16:00:00	INSPECTION		An inspection was completed for Century Tavern by Uhnak, Michael	3.00
08/07/2024 08:00:00	08/07/2024 13:00:00	INSPECTION		An inspection was completed for Lake Ridge Academy by Uhnak, Michael	5.00
08/07/2024 08:00:00	08/07/2024 14:00:00	INSPECTION		An inspection was completed for Lake Ridge Academy by Uhnak, Michael	6.00
08/07/2024 13:00:00	08/07/2024 14:00:00	DAYBOOK			1.00
08/07/2024 14:00:00	08/07/2024 16:00:00	INSPECTION		An inspection was completed for Liberty Elementary by Uhnak, Michael	2.00
08/09/2024 08:00:00	08/09/2024 09:00:00	DAYBOOK			1.00
08/09/2024 09:00:00	08/09/2024 17:00:00	INSPECTION		An inspection was completed for Corn Festival by Uhnak, Michael	8.00
08/09/2024 12:00:00	08/09/2024 13:00:00	DAYBOOK			1.00
08/09/2024 17:00:00	08/09/2024 23:00:00	INSPECTION		An inspection was completed for Corn Festival by Uhnak, Michael	6.00
08/12/2024 08:00:00	08/12/2024 09:00:00	INSPECTION		An inspection was completed for Liberty Elementary by Uhnak, Michael	1.00
08/12/2024 09:00:00	08/12/2024 10:00:00	INSPECTION		An inspection was completed for Liberty Elementary by Uhnak, Michael	1.00
08/12/2024 10:00:00	08/12/2024 11:00:00	INSPECTION		An inspection was completed for Goddard School by Uhnak, Michael	1.00
08/12/2024 11:00:00	08/12/2024 12:00:00	DAYBOOK			1.00
08/12/2024 12:00:00	08/12/2024 15:00:00	INSPECTION		An inspection was completed for Lake Ridge Academy by Uhnak, Michael	3.00
08/12/2024 15:00:00	08/12/2024 16:00:00	INSPECTION		An inspection was completed for Limitless Towing & Recovery by Uhnak, Michael	1.00
08/13/2024 08:00:00	08/13/2024 09:00:00	INSPECTION		An inspection was completed for RUF Briquetting Systems by Uhnak, Michael	1.00
08/13/2024 09:00:00	08/13/2024 10:00:00	INSPECTION		An inspection was completed for Valley Storage by Uhnak, Michael	1.00
08/13/2024 10:00:00	08/13/2024 11:00:00	INSPECTION		An inspection was completed for Brian's Furniture by Uhnak, Michael	1.00
08/13/2024 11:00:00	08/13/2024 12:00:00	INSPECTION		An inspection was completed for Liberty Elementary by Uhnak, Michael	1.00
08/13/2024 12:00:00	08/13/2024 13:00:00	DAYBOOK			1.00

Lists the Daily Log items, grouped by Personnel, corresponding to the selected Activity Code and Personnel.



emergencyreporting.com

Doc Id: 1514

Page # 1 of 3

START	END	LOG TYPE	APPARATUS	NOTES	HOURS
08/13/2024 13:00:00	08/13/2024 14:00:00	INSPECTION		An inspection was completed for North Ridge Christian Life Church by Uhnak, Michael	1.00
08/13/2024 14:00:00	08/13/2024 16:00:00	INSPECTION		An inspection was completed for RUF Briquetting Systems by Uhnak, Michael	2.00
08/14/2024 08:00:00	08/14/2024 09:00:00	INSPECTION		An inspection was completed for Harvest Ridge Church by Uhnak, Michael	1.00
08/14/2024 09:00:00	08/14/2024 10:00:00	INSPECTION		An inspection was completed for Harvest Ridge Preschool by Uhnak, Michael	1.00
08/14/2024 10:00:00	08/14/2024 12:00:00	INSPECTION		An inspection was completed for ICU Corp. by Uhnak, Michael	2.00
08/14/2024 12:00:00	08/14/2024 13:00:00	DAYBOOK			1.00
08/14/2024 13:00:00	08/14/2024 14:30:00	INSPECTION		An inspection was completed for TJB, Inc. by Uhnak, Michael	1.50
08/14/2024 14:30:00	08/14/2024 16:00:00	INSPECTION		An inspection was completed for ICU Corp. by Uhnak, Michael	1.50
08/15/2024 08:00:00	08/15/2024 09:00:00	DAYBOOK			1.00
08/15/2024 09:00:00	08/15/2024 12:00:00	INSPECTION		An inspection was completed for North Ridgeville Academic Center by Uhnak, Michael	3.00
08/15/2024 12:00:00	08/15/2024 13:00:00	DAYBOOK			1.00
08/15/2024 13:00:00	08/15/2024 15:00:00	DAYBOOK		Reports: ICU Annual Harvest Ridge Preschool Harvest Ridge Church TJB Plan Review Christian Life Annual NRCS Emergency Planning	2.00
08/19/2024 08:00:00	08/19/2024 09:00:00	DAYBOOK			1.00
08/19/2024 09:00:00	08/19/2024 12:00:00	INSPECTION		An inspection was completed for Lake Ridge Academy by Uhnak, Michael	3.00
08/19/2024 12:00:00	08/19/2024 13:00:00	DAYBOOK			1.00
08/19/2024 13:00:00	08/19/2024 15:00:00	INSPECTION		An inspection was completed for Ranger High Tech Academy by Uhnak, Michael	2.00
08/19/2024 15:00:00	08/19/2024 16:00:00	DAYBOOK			1.00
08/20/2024 08:00:00	08/20/2024 11:00:00	INSPECTION		An inspection was completed for Liberty Elementary by Uhnak, Michael	3.00
08/20/2024 09:00:00	08/20/2024 10:00:00	INSPECTION		An inspection was completed for Liberty Elementary by Uhnak, Michael	1.00
08/20/2024 11:00:00	08/20/2024 12:00:00	INSPECTION		An inspection was completed for RUF Briquetting Systems by Uhnak, Michael	1.00
08/20/2024 12:00:00	08/20/2024 13:00:00	DAYBOOK			1.00
08/20/2024 13:00:00	08/20/2024 14:00:00	DAYBOOK		Company walk-through/inspection at the high school with A/C Uhnak	1.00
08/20/2024 13:00:00	08/20/2024 14:30:00	INSPECTION		An inspection was completed for North Ridgeville High School by Uhnak, Michael	1.50
08/20/2024 14:30:00	08/20/2024 16:00:00	INSPECTION		An inspection was completed for North Ridgeville High School by Uhnak, Michael	1.50
08/21/2024 08:00:00	08/21/2024 09:00:00	INSPECTION		An inspection was completed for Liberty Elementary by Uhnak, Michael	1.00
08/21/2024 09:00:00	08/21/2024 10:00:00	INSPECTION		An inspection was completed for St. Peter's School/Parish by Uhnak, Michael	1.00
08/21/2024 10:00:00	08/21/2024 12:00:00	INSPECTION		An inspection was completed for North Ridgeville Academic Center by Uhnak, Michael	2.00
08/21/2024 12:00:00	08/21/2024 13:00:00	DAYBOOK			1.00
08/21/2024 13:00:00	08/21/2024 15:00:00	INSPECTION		An inspection was completed for ECLC / North Ridgeville Education Center by Uhnak, Michael	2.00
08/21/2024 14:30:00	08/21/2024 15:30:00	INSPECTION		An inspection was completed for TJB, Inc. by Uhnak, Michael	1.00
08/21/2024 15:30:00	08/21/2024 16:00:00	DAYBOOK			0.50
08/22/2024 08:00:00	08/22/2024 10:00:00	INSPECTION		An inspection was completed for North Ridgeville Academic Center by Uhnak, Michael	2.00
08/22/2024 10:00:00	08/22/2024 11:00:00	INSPECTION		An inspection was completed for Childtime Learning Center by Uhnak, Michael	1.00
08/22/2024 11:00:00	08/22/2024 12:00:00	INSPECTION		An inspection was completed for Chase Bank by Uhnak, Michael	1.00
08/22/2024 12:00:00	08/22/2024 13:00:00	DAYBOOK			1.00
08/22/2024 13:00:00	08/22/2024 14:00:00	DAYBOOK		Met with Tissy regarding mobile food vendors.	1.00
08/22/2024 14:00:00	08/22/2024 16:00:00	DAYBOOK		Met with Engineering to discuss RUF, TJB, and Hydrant Flow Testing.	2.00
08/23/2024 08:00:00	08/23/2024 09:00:00	DAYBOOK			1.00
08/23/2024 09:00:00	08/23/2024 10:00:00	INSPECTION		An inspection was completed for Savanna Tool by Uhnak, Michael	1.00
08/23/2024 10:00:00	08/23/2024 11:00:00	INSPECTION		An inspection was completed for North Ridgeville Academic Center by Uhnak, Michael	1.00

Lists the Daily Log items, grouped by Personnel, corresponding to the selected Activity Code and Personnel.



emergencyreporting.com

Doc Id: 1514

Page # 2 of 3

START	END	LOG TYPE	APPARATUS	NOTES	HOURS
08/23/2024 11:00:00	08/23/2024 12:00:00	INSPECTION		An inspection was completed for ECLC / North Ridgeville Education Center by Uhnak, Michael	1.00
08/23/2024 12:00:00	08/23/2024 13:00:00	DAYBOOK			1.00
08/23/2024 13:00:00	08/23/2024 14:00:00	INSPECTION		An inspection was completed for North Ridgeville Fire Station 1 by Uhnak, Michael	1.00
08/23/2024 13:00:00	08/23/2024 14:00:00	INSPECTION		An inspection was completed for Ridgefield Rec Center by Uhnak, Michael	1.00
08/23/2024 14:00:00	08/23/2024 15:00:00	INSPECTION		An inspection was completed for Ridgefield Rec Center by Uhnak, Michael	1.00
08/23/2024 15:00:00	08/23/2024 16:00:00	INSPECTION		An inspection was completed for Mobile Food Vender by Uhnak, Michael	1.00
08/26/2024 08:00:00	08/26/2024 09:00:00	DAYBOOK			1.00
08/26/2024 09:00:00	08/26/2024 16:00:00	DAYBOOK		ESO Occupancy Training and Inspection Form creating.	7.00
08/26/2024 12:00:00	08/26/2024 13:00:00	DAYBOOK			1.00
08/27/2024 08:00:00	08/27/2024 09:00:00	INSPECTION		An inspection was completed for Pioneer Ridge Recreation Center by Uhnak, Michael	1.00
08/27/2024 09:00:00	08/27/2024 10:00:00	INSPECTION		An inspection was completed for Pioneer Ridge Recreation Center by Uhnak, Michael	1.00
08/27/2024 10:00:00	08/27/2024 11:00:00	INSPECTION		An inspection was completed for Century Tavern by Uhnak, Michael	1.00
08/27/2024 11:00:00	08/27/2024 12:00:00	INSPECTION		An inspection was completed for Tesla Charging Station (Starbucks) by Uhnak, Michael	1.00
08/27/2024 12:00:00	08/27/2024 13:00:00	DAYBOOK			1.00
08/27/2024 13:00:00	08/27/2024 16:00:00	DAYBOOK		EMS ConEd	3.00
08/28/2024 08:00:00	08/28/2024 09:00:00	DAYBOOK			1.00
08/28/2024 09:00:00	08/28/2024 10:00:00	INSPECTION		An inspection was completed for The Funky Pooch LLC by Uhnak, Michael	1.00
08/28/2024 10:00:00	08/28/2024 12:00:00	INSPECTION		An inspection was completed for Beckett Thermal solutions (Gas) by Uhnak, Michael	2.00
08/28/2024 11:00:00	08/28/2024 12:00:00	INSPECTION		An inspection was completed for Beckett Thermal solutions (Gas) by Uhnak, Michael	1.00
08/28/2024 12:00:00	08/28/2024 13:00:00	DAYBOOK			1.00
08/28/2024 13:00:00	08/28/2024 16:00:00	DAYBOOK		Met with Engineering to discuss the requirements for backflow inspections for the City.	3.00
08/29/2024 08:00:00	08/29/2024 09:00:00	DAYBOOK			1.00
08/29/2024 09:00:00	08/29/2024 10:00:00	INSPECTION		An inspection was completed for Mobile Food Vender by Uhnak, Michael	1.00
08/29/2024 10:00:00	08/29/2024 11:00:00	INSPECTION		An inspection was completed for Foster/Adoption Inspection by Uhnak, Michael	1.00
08/29/2024 11:00:00	08/29/2024 12:00:00	INSPECTION		An inspection was completed for Tesla Charging Station (Starbucks) by Uhnak, Michael	1.00
08/29/2024 13:00:00	08/29/2024 14:00:00	INSPECTION		An inspection was completed for Lake Ridge Academy by Uhnak, Michael	1.00
08/29/2024 14:00:00	08/29/2024 16:00:00	INSPECTION		An inspection was completed for OSIBAS, LTD. (Old Fields Sweet School) by Uhnak, Michael	2.00
Total Hours for: Uhnak, Michael					159.50
Total of all Personnel Hours					159.50

Lists the Daily Log items, grouped by Personnel, corresponding to the selected Activity Code and Personnel.



emergencyreporting.com

Doc Id: 1514

Page # 3 of 3