

NORTH RIDGEVILLE FIRE DEPARTMENT

September 2023

MONTHLY REPORT



Chief John C. Reese, EFO

North Ridgeville Fire Department

North Ridgeville, OH

This report was generated on 10/6/2023 1:32:23 PM



Incident Statistics

Zone(s): All Zones | Start Date: 09/01/2023 | End Date: 09/30/2023

| INCIDENT COUNT | | | |
|--|---------------------------|-------------------------|-----------------------------|
| INCIDENT TYPE | | # INCIDENTS | |
| EMS | | 385 | |
| FIRE | | 57 | |
| TOTAL | | 442 | |
| TOTAL TRANSPORTS (N2 and N3) | | | |
| APPARATUS | # of APPARATUS TRANSPORTS | # of PATIENT TRANSPORTS | TOTAL # of PATIENT CONTACTS |
| TOTAL | | | |
| PRE-INCIDENT VALUE | | LOSSES | |
| \$45,000.00 | | \$45,000.00 | |
| CO CHECKS | | | |
| 736 - CO detector activation due to malfunction | | 3 | |
| 746 - Carbon monoxide detector activation, no CO | | 1 | |
| TOTAL | | 4 | |
| MUTUAL AID | | | |
| Aid Type | | Total | |
| Aid Given | | 3 | |
| Aid Received | | 14 | |
| OVERLAPPING CALLS | | | |
| # OVERLAPPING | | % OVERLAPPING | |
| 146 | | 33.03 | |
| LIGHTS AND SIREN - AVERAGE RESPONSE TIME (Dispatch to Arrival) | | | |
| Station | EMS | FIRE | |
| Avon Fire Department | 0:12:48 | | |
| Eaton Township Fire Department | 0:09:41 | | |
| NRFD Station 1 | 0:06:13 | 0:07:17 | |
| NRFD Station 2 | 0:07:04 | 0:08:46 | |
| AVERAGE FOR ALL CALLS | | | 0:06:37 |
| LIGHTS AND SIREN - AVERAGE TURNOUT TIME (Dispatch to Enroute) | | | |
| Station | EMS | FIRE | |
| Avon Fire Department | 0:02:02 | | |
| Eaton Township Fire Department | 0:00:41 | | |
| NRFD Station 1 | 0:01:51 | 0:02:12 | |
| NRFD Station 2 | 0:01:55 | 0:02:38 | |

Only Reviewed Incidents included. EMS for Incident counts includes only 300 to 399 Incident Types. All other incident types are counted as FIRE. CO Checks only includes Incident Types: 424, 736 and 734. # Apparatus Transports = # of incidents where apparatus transported. # Patient Transports = All patients transported by EMS. # Patient Contacts = # of PCR contacted by apparatus. This report now returns both NEMSIS 2 & 3 data as appropriate. For overlapping calls that span over multiple days, total per month will not equal Total count for year.



emergencyreporting.com
Doc Id: 1645
Page # 1 of 2

| AVERAGE FOR ALL CALLS | | 0:01:53 |
|----------------------------------|--------------------------------------|----------------|
| AGENCY | AVERAGE TIME ON SCENE (MM:SS) | |
| North Ridgeville Fire Department | 13:34 | |

Only Reviewed Incidents included. EMS for Incident counts includes only 300 to 399 Incident Types. All other incident types are counted as FIRE. CO Checks only includes Incident Types: 424, 736 and 734. # Apparatus Transports = # of incidents where apparatus transported. # Patient Transports = All patients transported by EMS. # Patient Contacts = # of PCR contacted by apparatus. This report now returns both NEMSIS 2 & 3 data as appropriate. For overlapping calls that span over multiple days, total per month will not equal Total count for year.



FIRE/RESCUE SERVICE DATA

North Ridgeville Fire Department

North Ridgeville, OH

This report was generated on 10/6/2023 1:33:38 PM



Incidents by Shift for Date Range

Start Date: 09/01/2023 | End Date: 09/30/2023

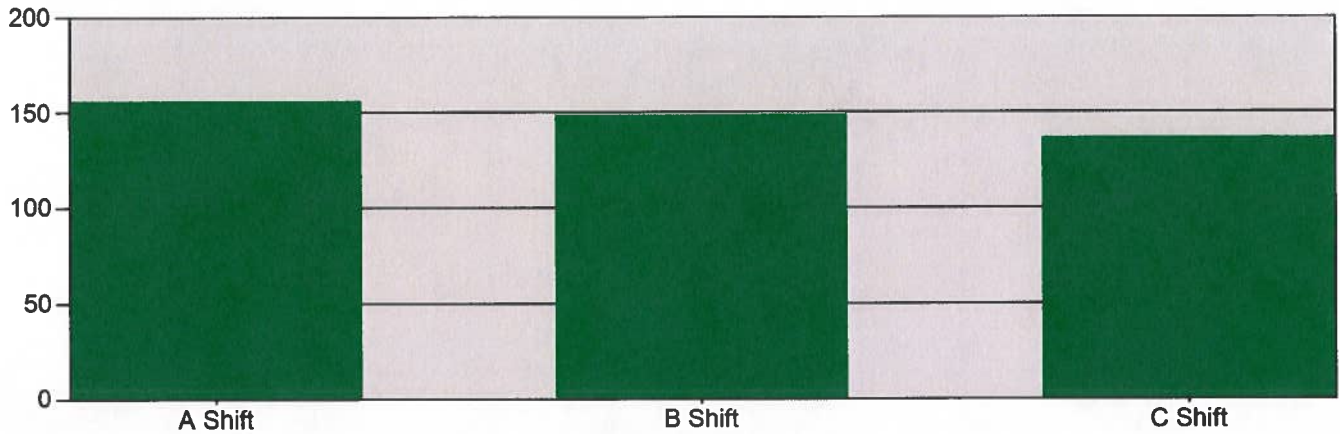

| SHIFT | # INCIDENTS |
|---------|-------------|
| A Shift | 156 |
| B Shift | 149 |
| C Shift | 137 |

TOTAL: 442

Incidents with multiple EXPOSURES, with distinct stations, may create a slight difference between the report total and total number of actual incidents for the DATE RANGE provided. The totals reflect the # INCIDENTS each STATION was assigned. Only REVIEWED incidents included.



North Ridgeville Fire Department

North Ridgeville, OH

This report was generated on 10/6/2023 1:34:14 PM



Incidents per Zone per Shift for Date Range

Start Date: 09/01/2023 | End Date: 09/30/2023

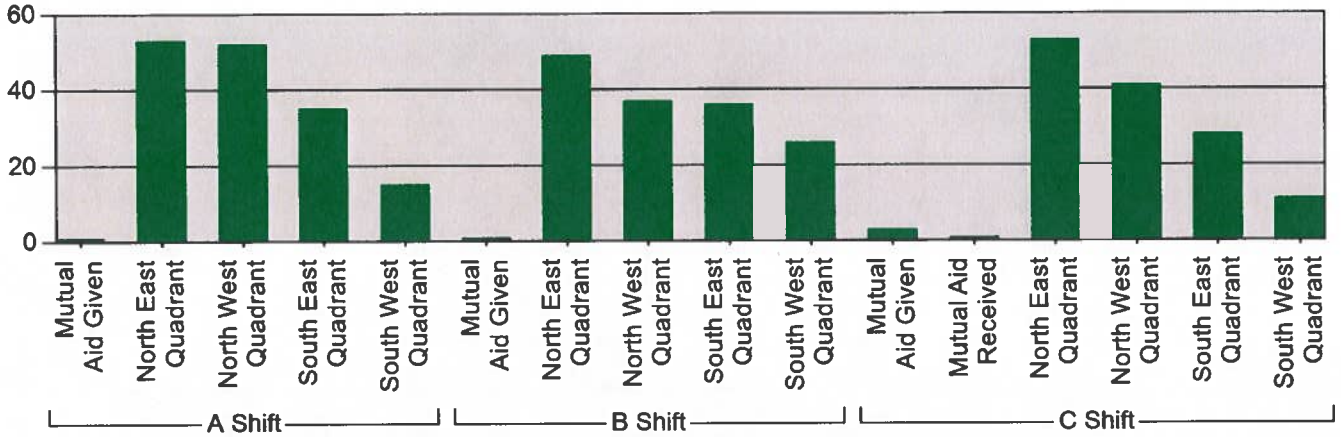

| SHIFT | ZONE | # INCIDENTS |
|---------|---------------------|-------------|
| A Shift | Mutual Aid Given | 1 |
| | North East Quadrant | 53 |
| | North West Quadrant | 52 |
| | South East Quadrant | 35 |
| | South West Quadrant | 15 |
| B Shift | Mutual Aid Given | 1 |
| | North East Quadrant | 49 |
| | North West Quadrant | 37 |
| | South East Quadrant | 36 |
| | South West Quadrant | 26 |
| C Shift | Mutual Aid Given | 3 |
| | Mutual Aid Received | 1 |
| | North East Quadrant | 53 |
| | North West Quadrant | 41 |
| | South East Quadrant | 28 |
| | South West Quadrant | 11 |

TOTAL: 442

The totals reflect the # INCIDENTS each STATION was assigned. Only REVIEWED incidents included.



emergencyreporting.com

Doc Id: 1285

Page # 1 of 1

North Ridgeville Fire Department

North Ridgeville, OH

This report was generated on 10/6/2023 1:35:07 PM



Incident Count per Zone for Date Range

Start Date: 09/01/2023 | End Date: 09/30/2023

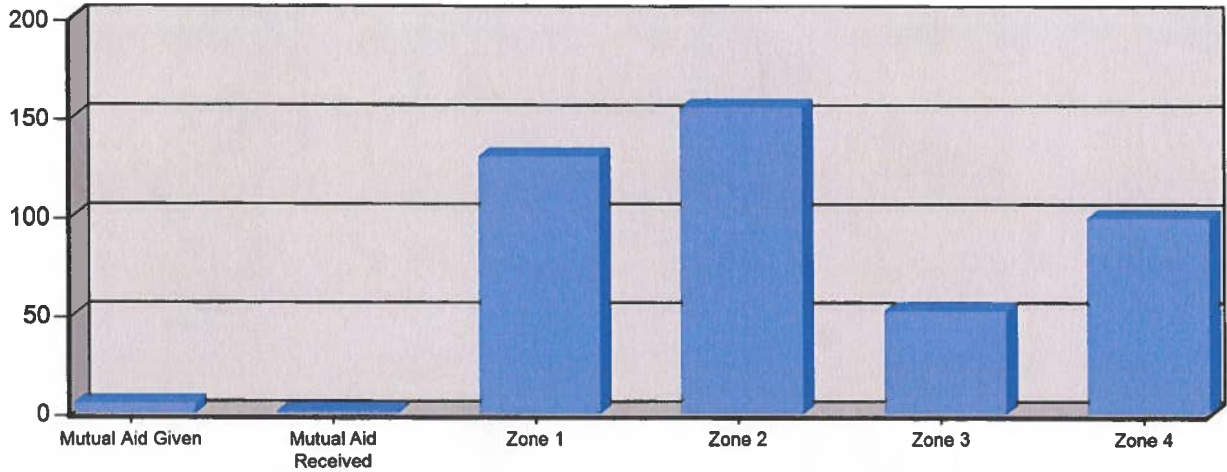

| ZONE | # INCIDENTS |
|---|-------------|
| Mutual Aid Given - Mutual Aid Given | 5 |
| Mutual Aid Received - Mutual Aid Received | 1 |
| Zone 1 - North West Quadrant | 130 |
| Zone 2 - North East Quadrant | 155 |
| Zone 3 - South West Quadrant | 52 |
| Zone 4 - South East Quadrant | 99 |

TOTAL: 442

Zone information is defined on the Basic Info 3 screen of an incident. Only REVIEWED incidents included. Archived Zones cannot be unarchived.



emergencyreporting.com

Doc Id: 270

Page # 1 of 1

North Ridgeville Fire Department

North Ridgeville, OH

This report was generated on 10/6/2023 1:35:38 PM



Incident Count per Apparatus for Date Range

Start Date: 09/01/2023 | End Date: 09/30/2023

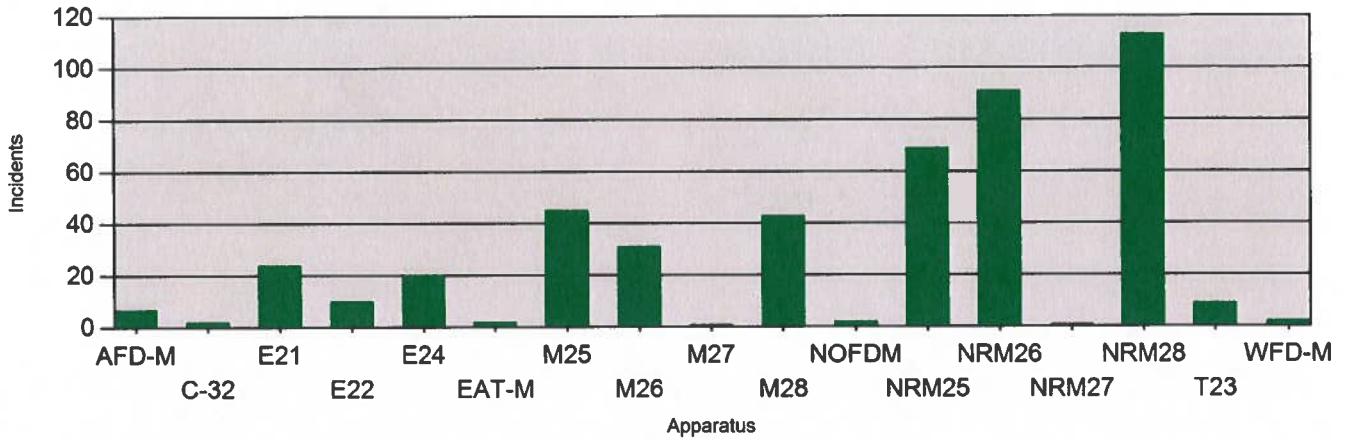

| APPARATUS | # of INCIDENTS |
|-----------|----------------|
| AFD-M | 7 |
| C-32 | 2 |
| E21 | 24 |
| E22 | 10 |
| E24 | 20 |
| EAT-M | 2 |
| M25 | 45 |
| M26 | 31 |
| M27 | 1 |
| M28 | 43 |
| NOFDM | 2 |
| NRM25 | 69 |
| NRM26 | 91 |
| NRM27 | 1 |
| NRM28 | 113 |
| T23 | 9 |
| WFD-M | 2 |

Cancelled apparatus (per the THIS APPARATUS WAS CANCELLED checkbox on Basic Info 4) not included. Only REVIEWED incidents included.



North Ridgeville Fire Department

North Ridgeville, OH

This report was generated on 10/6/2023 1:36:08 PM



Incidents Per Personnel and Apparatus for Date Range

Start Date: 09/01/2023 | End Date: 09/30/2023

| Personnel | AFD-F-Avon Fire | AFD-M-AFD Medic | C-32- | E21-Engine 21 | E22-Engine 22 | E24-Engine 24 | EAT-M-Eaton Medic | M25-Medic 25 | M26-Medic 26 | M27-Medic 27 | M28- | NOFDM-NOFD Medic | NRM25-Medic 25 | NRM26-Medic 26 | NRM27-Medic 27 | NRM28- | T23-Truck 23 | WFD-M-WFD Medic | Totals |
|------------------------|-----------------|-----------------|-------|---------------|---------------|---------------|-------------------|--------------|--------------|--------------|------|------------------|----------------|----------------|----------------|--------|--------------|-----------------|--------|
| Acord, Steven | | | | 3 | | | | 5 | | | 6 | | 10 | | | 9 | 2 | | 35 |
| Bement, Joshua | | | | 2 | 2 | 1 | | 2 | | | 2 | | 9 | 5 | | 12 | 1 | | 36 |
| Buescher, David | | | | 6 | | | | | 6 | | | | | 29 | | 8 | | | 49 |
| Carbone, Mark | | | | 5 | | | | | 6 | | | | | 36 | | | | | 47 |
| Castle, Andy | | | | 6 | 1 | 1 | | 8 | 10 | | 1 | | 12 | 43 | | 7 | | | 89 |
| Chase, Gary | | | | 5 | | 3 | | 6 | 13 | | 11 | | 4 | 12 | | 22 | 2 | | 78 |
| Chrosniak, Jason | | | | | 1 | 3 | | 20 | 2 | | 5 | | 7 | 4 | | 5 | | | 47 |
| Cominsky, Mark | | | | 5 | | | | | 5 | | | | 2 | 26 | | | | | 38 |
| Cook, Stephen B | | | 2 | | | 2 | | 1 | | | 17 | | 2 | 1 | | 22 | 2 | | 49 |
| Eberling, Colt | | | | 10 | | | | 1 | 9 | | | | | 37 | | 3 | | | 60 |
| Erlenbach, Christopher | | | | | 1 | 4 | | 6 | | | 4 | | 8 | | | 17 | 2 | | 42 |
| Federan, Christopher | | | | 1 | 3 | 5 | | 25 | 2 | | 4 | | 6 | | | 3 | | | 49 |
| Foster, William | | | | 1 | | 3 | | 19 | 6 | | 8 | | 1 | 6 | | 12 | | | 56 |
| Gradisek, Grant | | | | | 4 | 7 | | 2 | | | 3 | | 10 | | | 14 | 2 | | 42 |
| Kenney, Richard | | | | 1 | 3 | 2 | | 4 | 1 | | 2 | | 9 | 4 | | 17 | 2 | | 45 |
| Knowlton, Richard | | | | | 3 | 1 | | 4 | | | 5 | | 12 | | | 19 | 2 | | 46 |
| Logan , Brian | | | | | | 1 | | | | | 1 | | | 1 | | 10 | 1 | | 14 |
| Mutual Aid, Squad Crew | 1 | 7 | | | | | 2 | | | | | 1 | | | | | | 2 | 13 |
| Pocos, Kevin | | | | 9 | 1 | | | 1 | 20 | | 2 | | 7 | 15 | | 1 | 1 | | 57 |
| Roberts, Benjamin | | | | | 2 | | | 1 | | | 7 | | 3 | | | 11 | 2 | | 26 |
| Rogers, Daniel | | | | | | 1 | | | | | 10 | | | | | 46 | 5 | | 62 |
| Shear, Alexander | | | | 1 | | 3 | | | | | 8 | | 2 | 1 | | 21 | 2 | | 38 |
| Silvi, Justin | | | | 1 | | 2 | | 11 | 16 | | 2 | | 5 | | | 3 | | | 40 |
| Smith, Luke | | | | 1 | 2 | 1 | | 3 | | | 5 | | 20 | 3 | | 15 | 1 | | 51 |
| Souris, Constantine | | | | 5 | | | | | 5 | | | | 2 | 13 | | | | | 25 |
| Stearns, Korey | | | | | 1 | 5 | | 10 | | 1 | 3 | | 22 | 6 | 1 | 8 | | | 57 |
| Strahinic, Kirt | | | | 6 | 1 | 2 | | 2 | 5 | | 2 | | 11 | 7 | | 13 | 1 | | 50 |
| Student, Student | | | | | | | | | 1 | | | | 1 | | | 1 | | | 3 |

Incidents Per Personnel and Apparatus for Date Range on reviewed cases



| | | | | | | | | | | | | | | | | | | |
|-------------------|--|--|----|---|---|--|---|----|---|----|--|----|----|---|----|---|--|----|
| Tanzilli, Noah | | | | | 5 | | 4 | | 1 | 10 | | 12 | 1 | 1 | 12 | 2 | | 48 |
| Tolvay, Kerri | | | | | 3 | | 5 | | | 1 | | 10 | | | 16 | 3 | | 38 |
| Torres, Kim | | | | | 6 | | 6 | 2 | | 3 | | 6 | 6 | | 17 | | | 46 |
| Warner, Chad | | | | 2 | 7 | | 4 | | | | | 29 | | | 1 | | | 43 |
| Williams, Michael | | | 10 | | | | | 10 | | 3 | | 1 | 31 | | 2 | | | 57 |

Incidents Per Personnel and Apparatus for Date Range on reviewed cases

North Ridgeville Fire Department

North Ridgeville, OH

This report was generated on 10/6/2023 1:36:55 PM



Incident Type Count per Station for Date Range

Start Date: 09/01/2023 | End Date: 09/30/2023

| INCIDENT TYPE | # INCIDENTS |
|--|-------------|
| Station: 1 - NRRFD STATION 1 | |
| 111 - Building fire | 2 |
| 320 - Emergency medical service, other | 2 |
| 321 - EMS call, excluding vehicle accident with injury | 248 |
| 322 - Motor vehicle accident with injuries | 6 |
| 323 - Motor vehicle/pedestrian accident (MV Ped) | 1 |
| 324 - Motor vehicle accident with no injuries. | 3 |
| 412 - Gas leak (natural gas or LPG) | 3 |
| 445 - Arcing, shorted electrical equipment | 1 |
| 500 - Service Call, other | 1 |
| 550 - Public service assistance, other | 1 |
| 553 - Public service | 1 |
| 554 - Assist invalid | 1 |
| 561 - Unauthorized burning | 5 |
| 600 - Good intent call, other | 1 |
| 611 - Dispatched & cancelled en route | 7 |
| 622 - No incident found on arrival at dispatch address | 2 |
| 700 - False alarm or false call, other | 2 |
| 735 - Alarm system sounded due to malfunction | 1 |
| 736 - CO detector activation due to malfunction | 3 |
| 740 - Unintentional transmission of alarm, other | 2 |
| 743 - Smoke detector activation, no fire - unintentional | 3 |
| 745 - Alarm system activation, no fire - unintentional | 2 |
| # Incidents for 1 - NRRFD Station 1: | 298 |

| | |
|---|-----|
| Station: 2 - NRRFD STATION 2 | |
| 111 - Building fire | 1 |
| 113 - Cooking fire, confined to container | 1 |
| 320 - Emergency medical service, other | 1 |
| 321 - EMS call, excluding vehicle accident with injury | 119 |
| 322 - Motor vehicle accident with injuries | 2 |
| 410 - Combustible/flammable gas/liquid condition, other | 1 |
| 412 - Gas leak (natural gas or LPG) | 1 |
| 611 - Dispatched & cancelled en route | 3 |
| 622 - No incident found on arrival at dispatch address | 3 |
| 651 - Smoke scare, odor of smoke | 1 |
| 730 - System malfunction, other | 1 |

Only REVIEWED incidents included.



| INCIDENT TYPE | # INCIDENTS |
|--|-------------|
| 733 - Smoke detector activation due to malfunction | 3 |
| 735 - Alarm system sounded due to malfunction | 1 |
| 743 - Smoke detector activation, no fire - unintentional | 1 |
| 745 - Alarm system activation, no fire - unintentional | 1 |
| 746 - Carbon monoxide detector activation, no CO | 1 |
| # Incidents for 2 - NRRFD Station 2: | 141 |

| Station: AFD - AVON FIRE DEPARTMENT | |
|--|----------|
| 321 - EMS call, excluding vehicle accident with injury | 2 |
| # Incidents for AFD - Avon Fire Department: | 2 |

| Station: EAT - EATON TOWNSHIP FIRE DEPARTMENT | |
|--|----------|
| 321 - EMS call, excluding vehicle accident with injury | 1 |
| # Incidents for EAT - Eaton Township Fire Department: | 1 |

Only REVIEWED incidents included.

North Ridgeville Fire Department

North Ridgeville, OH

This report was generated on 10/6/2023 1:37:31 PM



Average Response Time for Agency for Date Range

Start Date: 09/01/2023 | End Date: 09/30/2023

| AGENCY | AVERAGE RESPONSE TIME MM:SS (Dispatch to Arrived) |
|----------------------------------|---|
| North Ridgeville Fire Department | 6:41 |

Only REVIEWED incidents included



emergencyreporting.com

Doc Id: 306

Page # 1 of 1

North Ridgeville Fire Department

North Ridgeville, OH

This report was generated on 10/6/2023 1:37:59 PM



Average Response Time per Station for Date Range

Start Date: 09/01/2023 | End Date: 09/30/2023

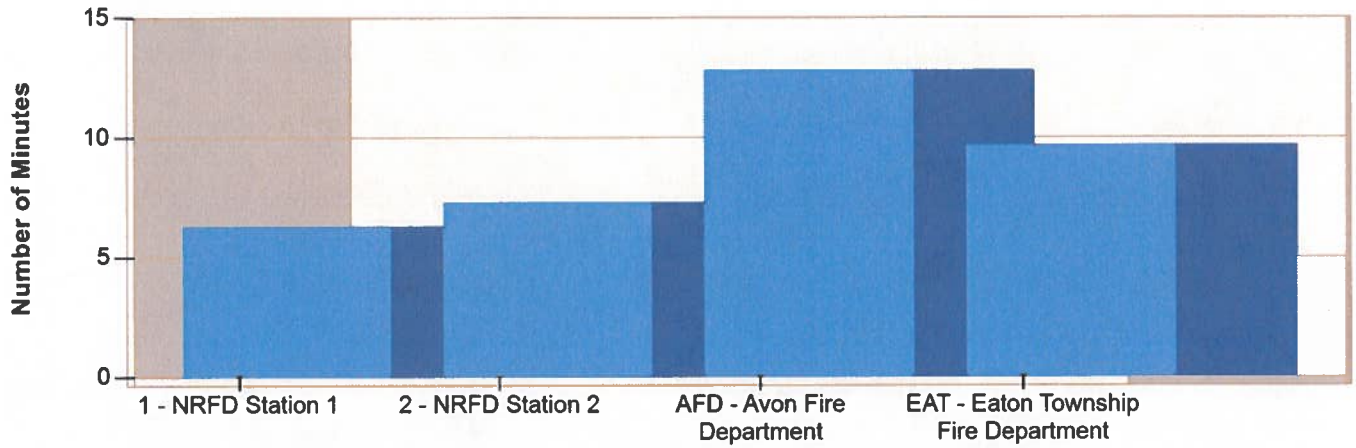

| STATION | AVERAGE RESPONSE MM:SS (Dispatch to Arrived) |
|--------------------------------------|--|
| 1 - NRFD Station 1 | 6:18 |
| 2 - NRFD Station 2 | 7:18 |
| AFD - Avon Fire Department | 12:48 |
| EAT - Eaton Township Fire Department | 9:41 |

AVERAGE RESPONSE TIME calculated from the average time difference between DISPATCH and ARRIVED times on Basic Info 4. Only REVIEWED incidents included.



emergencyreporting.com

Doc Id: 56

Page # 1 of 1

North Ridgeville Fire Department

North Ridgeville, OH

This report was generated on 10/6/2023 1:38:33 PM



Average Response Time per Zone for Date Range

Start Date: 09/01/2023 | End Date: 09/30/2023

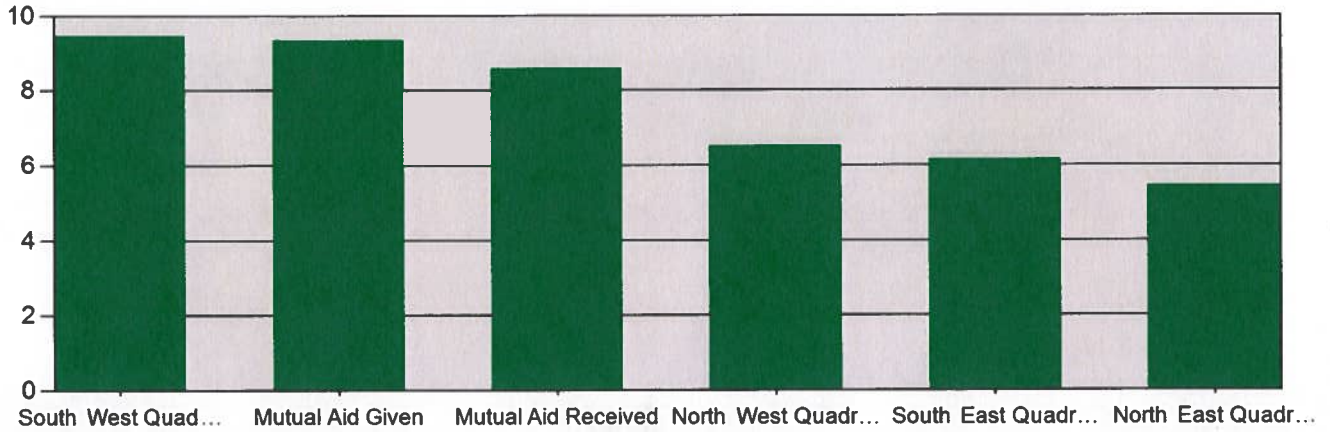

| Zone | AVERAGE RESPONSE TIME in minutes (Dispatch to Arrived) |
|---|---|
| Zone 3 - South West Quadrant | 9:47 |
| Mutual Aid Given - Mutual Aid Given | 9:34 |
| Mutual Aid Received - Mutual Aid Received | 8:58 |
| Zone 1 - North West Quadrant | 6:52 |
| Zone 4 - South East Quadrant | 6:16 |
| Zone 2 - North East Quadrant | 5:46 |

Only REVIEWED incidents included



emergencyreporting.com

Doc Id: 62

Page # 1 of 1

North Ridgeville Fire Department

North Ridgeville, OH

This report was generated on 10/6/2023 1:38:57 PM



Count of Aid Given and Received for Incidents for Date Range

Start Date: 09/01/2023 | End Date: 09/30/2023

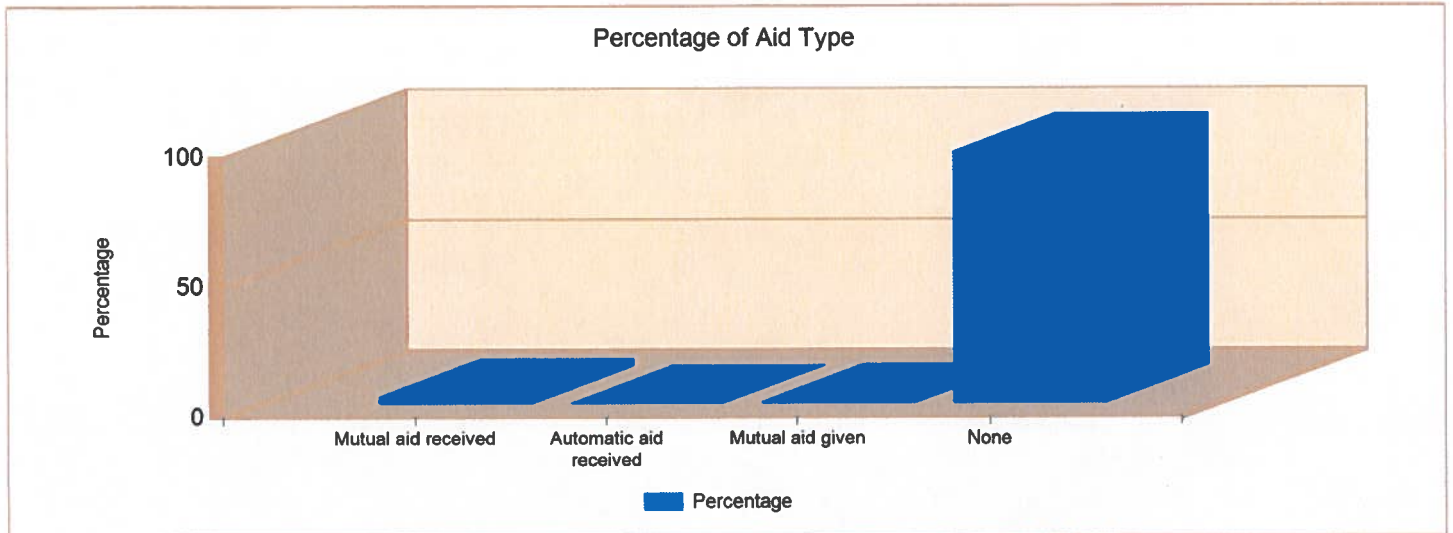

| AID TYPE | TOTAL | % of TOTAL |
|------------------------|-------|------------|
| Mutual aid received | 13 | 2.9% |
| Automatic aid received | 1 | 0.2% |
| Mutual aid given | 3 | 0.7% |
| None | 425 | 96.2% |

Only REVIEWED incidents included



emergencyreporting.com

Doc Id: 549

Page # 1 of 1

North Ridgeville Fire Department

North Ridgeville, OH

This report was generated on 10/6/2023 1:39:23 PM



Count of Overlapping Incidents for Station for Date Range

Station: All Stations | Start Date: 09/01/2023 | End Date: 09/30/2023

| # OVERLAPPING | % OVERLAPPING | TOTAL |
|---------------|---------------|-------|
| 146 | 33.03 | 442 |

| OVERLAPPING INCIDENT DETAILS | | | | |
|------------------------------|----------------------|------------|---------------|---------------------|
| ALARM | CLEAR/CANCEL | INCIDENT # | INCIDENT TYPE | ZONE |
| 9/1/2023 | | | | |
| 9/1/2023 2:09:03 PM | 9/1/2023 2:22:00 PM | 2023-3372 | 321 | North East Quadrant |
| 9/1/2023 2:09:20 PM | 9/1/2023 2:30:56 PM | 2023-3373 | 735 | North East Quadrant |
| 9/1/2023 8:52:19 PM | 9/1/2023 9:31:21 PM | 2023-3376 | 322 | North West Quadrant |
| 9/1/2023 9:18:41 PM | 9/1/2023 9:58:00 PM | 2023-3377 | 321 | North East Quadrant |
| 9/2/2023 | | | | |
| 9/2/2023 3:01:22 PM | 9/2/2023 3:15:41 PM | 2023-3387 | 321 | North East Quadrant |
| 9/2/2023 3:07:59 PM | 9/2/2023 3:21:50 PM | 2023-3388 | 733 | South East Quadrant |
| 9/5/2023 | | | | |
| 9/5/2023 12:13:06 AM | 9/5/2023 12:31:33 AM | 2023-3410 | 321 | North West Quadrant |
| 9/5/2023 12:13:33 AM | 9/5/2023 12:30:31 AM | 2023-3411 | 321 | North East Quadrant |
| 9/5/2023 12:28:21 AM | 9/5/2023 12:49:55 AM | 2023-3412 | 321 | North East Quadrant |
| 9/5/2023 3:30:07 AM | 9/5/2023 3:51:54 AM | 2023-3413 | 321 | North East Quadrant |
| 9/5/2023 3:38:53 AM | 9/5/2023 3:51:43 AM | 2023-3414 | 321 | North West Quadrant |
| 9/5/2023 8:36:47 AM | 9/5/2023 8:55:24 AM | 2023-3416 | 321 | South East Quadrant |
| 9/5/2023 8:49:52 AM | 9/5/2023 9:12:41 AM | 2023-3417 | 321 | South East Quadrant |
| 9/5/2023 1:13:41 PM | 9/5/2023 1:26:24 PM | 2023-3419 | 321 | South East Quadrant |
| 9/5/2023 1:14:20 PM | 9/5/2023 1:37:29 PM | 2023-3420 | 321 | North West Quadrant |
| 9/5/2023 1:12:26 PM | 9/5/2023 1:39:40 PM | 2023-3421 | 321 | North East Quadrant |
| 9/5/2023 8:48:56 PM | 9/5/2023 9:24:26 PM | 2023-3426 | 412 | North West Quadrant |
| 9/5/2023 9:21:56 PM | 9/5/2023 9:44:20 PM | 2023-3427 | 321 | South West Quadrant |
| 9/5/2023 9:24:57 PM | 9/5/2023 9:44:19 PM | 2023-3428 | 321 | North East Quadrant |
| 9/6/2023 | | | | |
| 9/6/2023 10:01:59 AM | 9/6/2023 10:17:37 AM | 2023-3437 | 321 | North East Quadrant |
| 9/6/2023 10:11:52 AM | 9/6/2023 10:35:48 AM | 2023-3438 | 321 | North East Quadrant |
| 9/6/2023 10:22:43 AM | 9/6/2023 11:27:57 AM | 2023-3439 | 321 | North West Quadrant |
| 9/6/2023 4:11:36 PM | 9/6/2023 4:25:48 PM | 2023-3444 | 321 | South East Quadrant |
| 9/6/2023 4:12:40 PM | 9/6/2023 4:16:30 PM | 2023-3445 | 611 | South West Quadrant |
| 9/6/2023 7:42:35 PM | 9/6/2023 8:04:38 PM | 2023-3446 | 321 | North West Quadrant |
| 9/6/2023 7:53:26 PM | 9/6/2023 8:16:29 PM | 2023-3447 | 321 | South East Quadrant |
| 9/7/2023 | | | | |
| 9/7/2023 4:19:09 PM | 9/7/2023 4:43:17 PM | 2023-3456 | 321 | North East Quadrant |

Percentage of incidents overlapping from total incidents in date range for specified station. Compared incident time range as either Alarm to Cancel or Alarm to Clear for incidents that have either Cancel or Clear time recorded. Reviewed calls only. Group by date. Displays date, incident number, incident type (numeric only), zone, and station.



OVERLAPPING INCIDENT DETAILS

| ALARM | CLEAR/CANCEL | INCIDENT # | INCIDENT TYPE | ZONE |
|-----------------------|-----------------------|------------|---------------|---------------------|
| 9/7/2023 4:34:46 PM | 9/7/2023 4:46:34 PM | 2023-3457 | 321 | North East Quadrant |
| 9/7/2023 4:39:20 PM | 9/7/2023 4:57:56 PM | 2023-3458 | 321 | South East Quadrant |
| 9/7/2023 4:42:15 PM | 9/7/2023 5:02:43 PM | 2023-3459 | 321 | North West Quadrant |
| 9/7/2023 5:13:45 PM | 9/7/2023 5:36:05 PM | 2023-3460 | 321 | North East Quadrant |
| 9/7/2023 5:32:20 PM | 9/7/2023 5:45:08 PM | 2023-3461 | 321 | North East Quadrant |
| 9/7/2023 6:21:56 PM | 9/7/2023 6:46:17 PM | 2023-3462 | 321 | South West Quadrant |
| 9/7/2023 6:28:04 PM | 9/7/2023 6:39:12 PM | 2023-3463 | 611 | North West Quadrant |
| 9/8/2023 | | | | |
| 9/8/2023 10:21:21 AM | 9/8/2023 10:40:19 AM | 2023-3470 | 321 | North East Quadrant |
| 9/8/2023 10:23:28 AM | 9/8/2023 10:44:08 AM | 2023-3471 | 321 | South West Quadrant |
| 9/8/2023 5:46:53 PM | 9/8/2023 6:12:21 PM | 2023-3477 | 321 | North East Quadrant |
| 9/8/2023 5:59:31 PM | 9/8/2023 6:34:11 PM | 2023-3478 | 321 | North West Quadrant |
| 9/8/2023 6:08:49 PM | 9/8/2023 6:21:50 PM | 2023-3479 | 321 | North East Quadrant |
| 9/9/2023 | | | | |
| 9/9/2023 6:15:05 PM | 9/9/2023 6:36:51 PM | 2023-3492 | 321 | North West Quadrant |
| 9/9/2023 6:34:27 PM | 9/9/2023 6:51:22 PM | 2023-3493 | 321 | North West Quadrant |
| 9/9/2023 9:05:56 PM | 9/9/2023 9:30:59 PM | 2023-3494 | 321 | North East Quadrant |
| 9/9/2023 9:21:23 PM | 9/9/2023 10:01:24 PM | 2023-3495 | 321 | South West Quadrant |
| 9/10/2023 | | | | |
| 9/10/2023 7:46:54 PM | 9/10/2023 8:04:44 PM | 2023-3504 | 321 | North West Quadrant |
| 9/10/2023 7:53:36 PM | 9/10/2023 8:21:25 PM | 2023-3505 | 321 | North East Quadrant |
| 9/11/2023 | | | | |
| 9/11/2023 8:12:49 AM | 9/11/2023 8:29:57 AM | 2023-3508 | 412 | North East Quadrant |
| 9/11/2023 8:14:15 AM | 9/11/2023 8:41:06 AM | 2023-3509 | 321 | South West Quadrant |
| 9/11/2023 8:14:49 AM | 9/11/2023 8:41:22 AM | 2023-3510 | 321 | North West Quadrant |
| 9/11/2023 8:17:15 AM | 9/11/2023 9:10:00 AM | 2023-3511 | 321 | South East Quadrant |
| 9/11/2023 8:49:56 AM | 9/11/2023 9:02:53 AM | 2023-3512 | 745 | North East Quadrant |
| 9/11/2023 11:08:57 AM | 9/11/2023 11:19:23 AM | 2023-3513 | 745 | North West Quadrant |
| 9/11/2023 11:18:09 AM | 9/11/2023 11:30:45 AM | 2023-3514 | 321 | North West Quadrant |
| 9/11/2023 3:05:02 PM | 9/11/2023 3:21:53 PM | 2023-3519 | 321 | North West Quadrant |
| 9/11/2023 3:14:19 PM | 9/11/2023 3:34:49 PM | 2023-3520 | 321 | South East Quadrant |
| 9/12/2023 | | | | |
| 9/12/2023 8:53:48 AM | 9/12/2023 9:17:43 AM | 2023-3532 | 320 | South East Quadrant |
| 9/12/2023 9:03:02 AM | 9/12/2023 9:24:01 AM | 2023-3533 | 321 | North East Quadrant |
| 9/12/2023 9:22:45 AM | 9/12/2023 9:41:32 AM | 2023-3534 | 321 | South West Quadrant |
| 9/12/2023 11:55:31 AM | 9/12/2023 12:22:48 PM | 2023-3536 | 321 | South East Quadrant |
| 9/12/2023 12:10:26 PM | 9/12/2023 12:51:26 PM | 2023-3537 | 321 | North West Quadrant |
| 9/12/2023 3:32:11 PM | 9/12/2023 3:57:45 PM | 2023-3540 | 321 | South East Quadrant |
| 9/12/2023 3:56:38 PM | 9/12/2023 4:07:04 PM | 2023-3541 | 321 | North East Quadrant |
| 9/12/2023 4:20:17 PM | 9/12/2023 4:41:35 PM | 2023-3542 | 321 | South East Quadrant |
| 9/12/2023 4:28:19 PM | 9/12/2023 4:51:00 PM | 2023-3543 | 321 | South West Quadrant |
| 9/13/2023 | | | | |
| 9/13/2023 10:48:47 AM | 9/13/2023 11:15:04 AM | 2023-3552 | 321 | North West Quadrant |

Percentage of incidents overlapping from total incidents in date range for specified station. Compared incident time range as either Alarm to Cancel or Alarm to Clear for incidents that have either Cancel or Clear time recorded. Reviewed calls only. Group by date. Displays date, incident number, incident type (numeric only), zone, and station.

| OVERLAPPING INCIDENT DETAILS | | | | |
|------------------------------|-----------------------|------------|---------------|---------------------|
| ALARM | CLEAR/CANCEL | INCIDENT # | INCIDENT TYPE | ZONE |
| 9/13/2023 10:51:35 AM | 9/13/2023 11:02:24 AM | 2023-3553 | 321 | North West Quadrant |
| 9/13/2023 2:04:28 PM | 9/13/2023 2:18:06 PM | 2023-3556 | 322 | North East Quadrant |
| 9/13/2023 2:11:43 PM | 9/13/2023 2:25:00 PM | 2023-3557 | 736 | North East Quadrant |
| 9/13/2023 5:45:24 PM | 9/13/2023 6:03:19 PM | 2023-3559 | 321 | North West Quadrant |
| 9/13/2023 5:59:26 PM | 9/13/2023 6:19:21 PM | 2023-3560 | 321 | North West Quadrant |
| 9/14/2023 | | | | |
| 9/14/2023 7:37:30 PM | 9/14/2023 8:13:59 PM | 2023-3573 | 321 | North East Quadrant |
| 9/14/2023 7:42:01 PM | 9/14/2023 8:03:41 PM | 2023-3574 | 321 | South East Quadrant |
| 9/15/2023 | | | | |
| 9/15/2023 8:35:32 AM | 9/15/2023 8:55:04 AM | 2023-3579 | 321 | North West Quadrant |
| 9/15/2023 8:46:02 AM | 9/15/2023 9:00:27 AM | 2023-3580 | 700 | North West Quadrant |
| 9/15/2023 10:02:55 AM | 9/15/2023 10:45:46 AM | 2023-3581 | 321 | South West Quadrant |
| 9/15/2023 10:44:26 AM | 9/15/2023 10:59:13 AM | 2023-3582 | 321 | North East Quadrant |
| 9/15/2023 3:05:17 PM | 9/15/2023 3:23:50 PM | 2023-3585 | 321 | South West Quadrant |
| 9/15/2023 3:13:03 PM | 9/15/2023 3:24:08 PM | 2023-3586 | 321 | North East Quadrant |
| 9/15/2023 6:22:02 PM | 9/15/2023 6:48:34 PM | 2023-3590 | 321 | South West Quadrant |
| 9/15/2023 6:45:52 PM | 9/15/2023 7:16:13 PM | 2023-3591 | 324 | North East Quadrant |
| 9/16/2023 | | | | |
| 9/16/2023 9:56:16 AM | 9/16/2023 10:15:53 AM | 2023-3599 | 321 | South East Quadrant |
| 9/16/2023 9:59:51 AM | 9/16/2023 10:22:16 AM | 2023-3600 | 321 | South East Quadrant |
| 9/16/2023 10:11:58 AM | 9/16/2023 10:30:09 AM | 2023-3601 | 321 | South East Quadrant |
| 9/16/2023 10:27:54 AM | 9/16/2023 10:54:00 AM | 2023-3602 | 321 | North East Quadrant |
| 9/16/2023 10:35:43 AM | 9/16/2023 10:59:17 AM | 2023-3603 | 321 | Mutual Aid Received |
| 9/16/2023 10:33:40 AM | 9/16/2023 10:38:47 AM | 2023-3604 | 611 | South West Quadrant |
| 9/17/2023 | | | | |
| 9/17/2023 5:19:13 PM | 9/17/2023 5:35:21 PM | 2023-3618 | 321 | North East Quadrant |
| 9/17/2023 5:27:13 PM | 9/17/2023 5:49:52 PM | 2023-3619 | 321 | South West Quadrant |
| 9/18/2023 | | | | |
| 9/18/2023 10:48:52 AM | 9/18/2023 11:13:29 AM | 2023-3624 | 735 | North East Quadrant |
| 9/18/2023 10:57:14 AM | 9/18/2023 11:12:26 AM | 2023-3625 | 321 | North East Quadrant |
| 9/18/2023 11:07:45 AM | 9/18/2023 12:05:24 PM | 2023-3626 | 321 | North West Quadrant |
| 9/18/2023 11:13:23 AM | 9/18/2023 11:43:04 AM | 2023-3627 | 321 | North East Quadrant |
| 9/19/2023 | | | | |
| 9/19/2023 6:55:00 PM | 9/19/2023 8:48:13 PM | 2023-3644 | 111 | South West Quadrant |
| 9/19/2023 8:34:56 PM | 9/19/2023 9:02:28 PM | 2023-3645 | 321 | South East Quadrant |
| 9/19/2023 8:37:05 PM | 9/19/2023 8:46:49 PM | 2023-3646 | 611 | South East Quadrant |
| 9/19/2023 8:39:57 PM | 9/19/2023 9:00:37 PM | 2023-3647 | 321 | North East Quadrant |
| 9/20/2023 | | | | |
| 9/20/2023 7:46:59 AM | 9/20/2023 8:08:44 AM | 2023-3650 | 730 | South West Quadrant |
| 9/20/2023 8:00:39 AM | 9/20/2023 8:23:19 AM | 2023-3651 | 321 | North West Quadrant |
| 9/21/2023 | | | | |
| 9/21/2023 8:09:36 AM | 9/21/2023 8:53:24 AM | 2023-3664 | 321 | South East Quadrant |

Percentage of incidents overlapping from total incidents in date range for specified station. Compared incident time range as either Alarm to Cancel or Alarm to Clear for incidents that have either Cancel or Clear time recorded. Reviewed calls only. Group by date. Displays date, incident number, incident type (numeric only), zone, and station.

OVERLAPPING INCIDENT DETAILS

| ALARM | CLEAR/CANCEL | INCIDENT # | INCIDENT TYPE | ZONE |
|-----------------------|-----------------------|------------|---------------|---------------------|
| 9/21/2023 8:52:38 AM | 9/21/2023 9:11:13 AM | 2023-3665 | 321 | South East Quadrant |
| 9/21/2023 3:15:36 PM | 9/21/2023 3:25:46 PM | 2023-3670 | 321 | North East Quadrant |
| 9/21/2023 3:18:16 PM | 9/21/2023 3:45:55 PM | 2023-3671 | 321 | North West Quadrant |
| 9/21/2023 3:45:27 PM | 9/21/2023 4:10:37 PM | 2023-3672 | 321 | North West Quadrant |
| 9/21/2023 3:47:23 PM | 9/21/2023 4:15:20 PM | 2023-3673 | 321 | South East Quadrant |
| 9/21/2023 4:45:46 PM | 9/21/2023 5:06:53 PM | 2023-3674 | 321 | South East Quadrant |
| 9/21/2023 4:51:25 PM | 9/21/2023 5:02:29 PM | 2023-3675 | 321 | North West Quadrant |
| 9/22/2023 | | | | |
| 9/22/2023 4:51:52 PM | 9/22/2023 5:23:33 PM | 2023-3689 | 561 | North West Quadrant |
| 9/22/2023 5:18:17 PM | 9/22/2023 5:42:17 PM | 2023-3690 | 321 | North West Quadrant |
| 9/23/2023 | | | | |
| 9/23/2023 8:54:59 AM | 9/23/2023 9:35:28 AM | 2023-3694 | 553 | North East Quadrant |
| 9/23/2023 9:24:05 AM | 9/23/2023 9:39:25 AM | 2023-3695 | 321 | South East Quadrant |
| 9/23/2023 3:00:22 PM | 9/23/2023 3:16:42 PM | 2023-3699 | 321 | North West Quadrant |
| 9/23/2023 3:16:08 PM | 9/23/2023 3:36:49 PM | 2023-3700 | 321 | North West Quadrant |
| 9/23/2023 5:48:52 PM | 9/23/2023 6:27:26 PM | 2023-3702 | 322 | North East Quadrant |
| 9/23/2023 6:27:12 PM | 9/23/2023 6:48:46 PM | 2023-3703 | 321 | North East Quadrant |
| 9/23/2023 8:20:44 PM | 9/23/2023 8:40:36 PM | 2023-3705 | 321 | North West Quadrant |
| 9/23/2023 8:24:32 PM | 9/23/2023 8:42:19 PM | 2023-3706 | 321 | North East Quadrant |
| 9/24/2023 | | | | |
| 9/24/2023 11:31:19 AM | 9/24/2023 12:54:43 PM | 2023-3714 | 445 | South West Quadrant |
| 9/24/2023 11:50:16 AM | 9/24/2023 11:55:12 AM | 2023-3715 | 611 | North West Quadrant |
| 9/24/2023 8:13:01 PM | 9/24/2023 8:36:39 PM | 2023-3718 | 321 | North West Quadrant |
| 9/24/2023 8:33:14 PM | 9/24/2023 8:49:57 PM | 2023-3719 | 321 | South West Quadrant |
| 9/25/2023 | | | | |
| 9/25/2023 1:17:45 PM | 9/25/2023 1:40:03 PM | 2023-3727 | 321 | North West Quadrant |
| 9/25/2023 1:19:49 PM | 9/25/2023 1:43:18 PM | 2023-3728 | 321 | North East Quadrant |
| 9/25/2023 5:47:14 PM | 9/25/2023 6:08:50 PM | 2023-3731 | 321 | North East Quadrant |
| 9/25/2023 6:02:43 PM | 9/25/2023 6:18:05 PM | 2023-3732 | 321 | North East Quadrant |
| 9/26/2023 | | | | |
| 9/26/2023 10:24:44 AM | 9/26/2023 10:38:39 AM | 2023-3738 | 321 | North East Quadrant |
| 9/26/2023 10:26:45 AM | 9/26/2023 10:48:02 AM | 2023-3739 | 321 | South West Quadrant |
| 9/26/2023 5:09:26 PM | 9/26/2023 5:59:54 PM | 2023-3742 | 322 | South East Quadrant |
| 9/26/2023 5:16:25 PM | 9/26/2023 5:35:00 PM | 2023-3743 | 321 | South West Quadrant |
| 9/26/2023 5:15:25 PM | 9/26/2023 5:50:00 PM | 2023-3744 | 321 | North West Quadrant |
| 9/26/2023 6:06:51 PM | 9/26/2023 6:40:09 PM | 2023-3745 | 321 | North East Quadrant |
| 9/26/2023 6:24:07 PM | 9/26/2023 6:40:56 PM | 2023-3746 | 321 | South East Quadrant |
| 9/26/2023 6:27:17 PM | 9/26/2023 6:39:59 PM | 2023-3747 | 321 | North East Quadrant |
| 9/26/2023 6:42:06 PM | 9/26/2023 7:04:14 PM | 2023-3748 | 321 | North West Quadrant |
| 9/26/2023 6:53:10 PM | 9/26/2023 7:12:48 PM | 2023-3749 | 321 | North West Quadrant |
| 9/27/2023 | | | | |
| 9/27/2023 3:18:48 PM | 9/27/2023 3:41:27 PM | 2023-3760 | 321 | South West Quadrant |
| 9/27/2023 3:25:00 PM | 9/27/2023 3:56:32 PM | 2023-3761 | 321 | North East Quadrant |

Percentage of incidents overlapping from total incidents in date range for specified station. Compared incident time range as either Alarm to Cancel or Alarm to Clear for incidents that have either Cancel or Clear time recorded. Reviewed calls only. Group by date. Displays date, incident number, incident type (numeric only), zone, and station.

| OVERLAPPING INCIDENT DETAILS | | | | |
|------------------------------|-----------------------|------------|---------------|---------------------|
| ALARM | CLEAR/CANCEL | INCIDENT # | INCIDENT TYPE | ZONE |
| 9/27/2023 9:12:22 PM | 9/27/2023 9:28:54 PM | 2023-3762 | 321 | North West Quadrant |
| 9/27/2023 9:28:01 PM | 9/27/2023 9:44:21 PM | 2023-3763 | 321 | North East Quadrant |
| 9/28/2023 | | | | |
| 9/28/2023 12:12:51 AM | 9/28/2023 12:33:27 AM | 2023-3765 | 321 | North East Quadrant |
| 9/28/2023 12:24:10 AM | 9/28/2023 12:42:53 AM | 2023-3766 | 321 | South East Quadrant |
| 9/29/2023 | | | | |
| 9/29/2023 12:56:48 PM | 9/29/2023 1:15:29 PM | 2023-3783 | 321 | North East Quadrant |
| 9/29/2023 1:05:52 PM | 9/29/2023 1:26:24 PM | 2023-3784 | 321 | North East Quadrant |
| 9/29/2023 1:22:50 PM | 9/29/2023 1:39:14 PM | 2023-3785 | 321 | North West Quadrant |
| 9/29/2023 10:50:29 PM | 9/29/2023 11:12:41 PM | 2023-3793 | 321 | North East Quadrant |
| 9/29/2023 11:08:52 PM | 9/29/2023 11:35:54 PM | 2023-3794 | 321 | North East Quadrant |
| 9/30/2023 | | | | |
| 9/30/2023 11:27:21 AM | 9/30/2023 11:47:06 AM | 2023-3800 | 736 | North East Quadrant |
| 9/30/2023 11:44:13 AM | 9/30/2023 12:07:21 PM | 2023-3801 | 321 | North East Quadrant |

Percentage of incidents overlapping from total incidents in date range for specified station. Compared incident time range as either Alarm to Cancel or Alarm to Clear for incidents that have either Cancel or Clear time recorded. Reviewed calls only. Group by date. Displays date, incident number, incident type (numeric only), zone, and station.

North Ridgeville Fire Department

North Ridgeville, OH

This report was generated on 10/6/2023 1:40:34 PM



Property Values versus Loss and Save per Incident for Date Range

Start Date: 09/01/2023 | End Date: 09/30/2023

| INCIDENT # | PRE-INCIDENT VALUE | LOSSES | SAVED |
|----------------|--------------------|--------------------|---------------|
| 2023-3644 | \$45,000.00 | \$45,000.00 | \$0.00 |
| Totals: | \$45,000.00 | \$45,000.00 | \$0.00 |

Both the PRE-INCIDENT VALUE and LOSSES columns are the summation of the respective Property and Contents fields as recorded on the Basic Info 5 screen of an incident. Only REVIEWED incidents included. EMS incidents excluded.





EMERGENCY MEDICAL SERVICES DATA

Agency Activity Summary

UH - North Ridgeville Fire Dept

Agency: UH - North Ridgeville Fire Dept | Service Date: From 09/01/2023 Through 09/30/2023

Total Number of ePCRs: 378

Total Number of Incidents: 372

By Branch

01 Station 1 = 255

02 Station 2 = 123

Billing Disposition (ePCR Data Only)

| | # | % | | # | % |
|---------------------------------------|-----|-------|-----------------------------------|-----|------|
| Treated/Transported | 308 | 81.5% | Dead Prior To Arrival | 3 | 0.8% |
| Treated / Transferred Care | N/A | N/A | Dead After Arrival | N/A | N/A |
| Treated/No Transport (AMA) | 24 | 6.3% | Treat/Transported by Private Veh. | N/A | N/A |
| Treated / No Transport (Per Protocol) | 12 | 3.2% | Assist | 10 | 2.6% |
| Transported / Refused Care | N/A | N/A | Other | 1 | 0.3% |
| No Transport / Refused Care | 16 | 4.2% | No Patient Found | N/A | N/A |
| Cancelled | 4 | 1.1% | | | |
| Left Blank | N/A | N/A | | | |

Unit Disposition (ePCR Data Only)

| Description | # | % |
|---|------------|---------------|
| Cancelled Prior to Arrival at Scene | 1 | 0.3% |
| No Patient Contact | 1 | 0.3% |
| No Patient Found | 2 | 0.5% |
| Non-Patient Incident (Not Otherwise Listed) | 10 | 2.6% |
| Patient Contact Made | 364 | 96.3% |
| Left Blank | 0 | 0.0% |
| Total | 378 | 100.0% |

Patient Evaluation/Care Disposition (ePCR Data Only)

| Description | # | % |
|-------------------------------------|------------|---------------|
| Not Applicable | 14 | 3.7% |
| Patient Evaluated and Care Provided | 345 | 91.3% |
| Patient Evaluated, No Care Required | 3 | 0.8% |
| Patient Refused Evaluation/Care | 16 | 4.2% |
| Left Blank | 0 | 0.0% |
| Total | 378 | 100.0% |

Crew Disposition (ePCR Data Only)

| Description | # | % |
|--|------------|---------------|
| Back in Service, Care/Support Services Refused | 16 | 4.2% |
| Back in Service, No Care/Support Services Required | 17 | 4.5% |
| Initiated and Continued Primary Care | 345 | 91.3% |
| Left Blank | 0 | 0.0% |
| Total | 378 | 100.0% |

Transport Disposition (ePCR Data Only)

| Description | # | % |
|---|------------|---------------|
| No Transport | 31 | 8.2% |
| Not Applicable | 14 | 3.7% |
| Patient Refused Transport | 24 | 6.3% |
| Transport by This EMS Unit (This Crew Only) | 309 | 81.7% |
| Left Blank | 0 | 0.0% |
| Total | 378 | 100.0% |

| <u>Run Type</u> | # | % | | # | % |
|-----------------------------------|-----|--------|---------------------------------------|-----|-----|
| Emergency Runs | 378 | 100.0% | Non-Emergency Runs | N/A | N/A |
| Stand By | N/A | N/A | Stand By | N/A | N/A |
| Mutual Aid | 1 | 0.3% | Mutual Aid | N/A | N/A |
| Interfacility | N/A | N/A | Interfacility | N/A | N/A |
| Intercept | N/A | N/A | Intercept | N/A | N/A |
| Emergency Runs (Scheduled) | N/A | N/A | Non-Emergency Runs (Scheduled) | N/A | N/A |
| Stand By | N/A | N/A | Stand By | N/A | N/A |
| Mutual Aid | N/A | N/A | Mutual Aid | N/A | N/A |
| Interfacility | N/A | N/A | Interfacility | N/A | N/A |
| Intercept | N/A | N/A | Intercept | N/A | N/A |

Emergency Type Left Blank: 0

Runs by Unit (ePCR Data Only)

| Unit | Total Runs | Treat/Transp | Treat/Transfer | Treat/No Transp(AMA) | Treat/No Transp(PP) | Transp/Ref. Care | Cancelled | Dead Prior Arr | Dead After Arr | T/T Priv Veh | No Trans/Ref. Care | Assist | Other | No Pat Found |
|--------------|------------|--------------|----------------|----------------------|---------------------|------------------|-----------|----------------|----------------|--------------|--------------------|-----------|----------|--------------|
| NRM25 | 112 | 92 | 0 | 5 | 1 | 0 | 2 | 1 | 0 | 0 | 5 | 6 | 0 | 0 |
| NRM26 | 122 | 103 | 0 | 9 | 3 | 0 | 1 | 1 | 0 | 0 | 3 | 2 | 0 | 0 |
| NRM27 | 2 | 2 | 0 | 0 | 0 | 0 | 0 | 0 | 0 | 0 | 0 | 0 | 0 | 0 |
| NRM28 | 142 | 111 | 0 | 10 | 8 | 0 | 1 | 1 | 0 | 0 | 8 | 2 | 1 | 0 |
| Total | 378 | 308 | 0 | 24 | 12 | 0 | 4 | 3 | 0 | 0 | 16 | 10 | 1 | 0 |

Runs by Service Level (ePCR Data Only)

| <u>Dispatched Service Level</u> | # | % | <u>Recommended Service Level</u> | # | % |
|---------------------------------|-----|--------|----------------------------------|-----|-------|
| BLS | 378 | 100.0% | BLS | 107 | 28.3% |
| ALS | N/A | N/A | ALS1 | 265 | 70.1% |
| SCT | N/A | N/A | ALS2 | 6 | 1.6% |
| | | | SCT | N/A | N/A |
| | | | Rotary Wing | N/A | N/A |
| | | | Fixed Wing | N/A | N/A |

Runs by Insurance Type with Service Level (ePCR Data Only) (Multiple)

insurance types may have been marked on a run)

| Type | BLS | % | ALS1 | % | ALS2 | % | SCT | %Rotary Wing | %Fixed Wing | % | Total | % |
|------|-----|-------|------|-------|------|------|-----|--------------|-------------|-----|-------|--------|
| None | 107 | 28.3% | 265 | 70.1% | 6 | 1.6% | N/A | N/A | N/A | N/A | 378 | 100.0% |

Runs by Primary PI (ePCR Data Only)

| <u>Description</u> | # | % |
|---------------------------------|----|-------|
| ABNORMAL LABS | 2 | 0.5% |
| ALCOHOL ABUSE WITH INTOXICATION | 1 | 0.3% |
| Abdominal Pain | 16 | 4.2% |
| Airway Obstruction | 1 | 0.3% |
| Allergic Reaction | 1 | 0.3% |
| Alt. Level Conscious | 17 | 4.5% |
| Anxiety | 5 | 1.3% |
| Asthma Symptoms | 1 | 0.3% |
| Back Pain (No Trauma) | 10 | 2.6% |
| Behavioral Disorder | 3 | 0.8% |
| COVID-19 (SUSPECTED) | 2 | 0.5% |
| CVA/Stroke | 8 | 2.1% |
| Cardiac Arrest | 4 | 1.1% |
| Cardiac Symptoms | 3 | 0.8% |
| Chest Pain | 12 | 3.2% |
| Cough W/Blood | 1 | 0.3% |
| Diabetic Symptoms | 9 | 2.4% |
| Dizziness | 9 | 2.4% |
| Dyspnea-SOB | 38 | 10.1% |

| | | |
|-----------------------------|-----|--------|
| Elevated Temp/Fever | 2 | 0.5% |
| FREQUENT FALLS | 17 | 4.5% |
| Flu Symptoms | 2 | 0.5% |
| GI -Constipation | 4 | 1.1% |
| GI -Diarrhea | 3 | 0.8% |
| Hemorrhage-(severe medical) | 1 | 0.3% |
| Hypertension | 1 | 0.3% |
| Hyperventilation | 1 | 0.3% |
| MEDICAL DEVICE FAILURE | 2 | 0.5% |
| MINOR / GENERAL INJURY | 29 | 7.7% |
| Monitoring Required | 15 | 4.0% |
| NON-TRAUMATIC LEG PAIN | 6 | 1.6% |
| Nausea | 2 | 0.5% |
| No Medical Problem | 17 | 4.5% |
| Nose Bleed | 2 | 0.5% |
| OD - SUSPECTED OPIOID | 2 | 0.5% |
| OVERDOSE - ACCIDENTAL | | |
| Obvious Death | 2 | 0.5% |
| Pneumonia Symptoms | 3 | 0.8% |
| Poisoning | 1 | 0.3% |
| Positioning Required | 1 | 0.3% |
| Psychiatric Emerg. | 15 | 4.0% |
| SEPSIS | 3 | 0.8% |
| Seizure | 4 | 1.1% |
| Sore Throat | 1 | 0.3% |
| Syncope/Fainting | 3 | 0.8% |
| Trauma Injury | 19 | 5.0% |
| Unknown Medical | 8 | 2.1% |
| Urination Problem | 7 | 1.9% |
| Vomiting | 3 | 0.8% |
| Weakness | 37 | 9.8% |
| <i>Left Blank</i> | 22 | 5.8% |
| <i>Total</i> | 378 | 100.0% |

Runs by Dispatch (EMD) Code

| <u>Description</u> | <u>#</u> | <u>%</u> |
|---|----------|----------|
| 01A01 Abdominal Pain | 13 | 3.4% |
| 02B01 Allergies/Envenomations | 3 | 0.8% |
| 04B03 Assault/Sexual Assault | 2 | 0.5% |
| 05A01 Back Pain (Non-traumatic) | 6 | 1.6% |
| 06E01 Breathing Problems | 42 | 11.1% |
| 09E02 Cardiac or Respiratory Arrest/Death | 7 | 1.9% |
| 10D01 Chest Pain/ Chest Discomfort | 17 | 4.5% |
| 11E01 Choking | 3 | 0.8% |
| 12C01 Convulsions/Seizures | 4 | 1.1% |
| 13C02 Diabetic Problems | 6 | 1.6% |
| 17B03 Falls | 77 | 20.4% |
| 18B01 Headache | 1 | 0.3% |
| 20B02 Heat/Cold Exposure | 1 | 0.3% |
| 21B01 Hemorrhage/Laceration | 2 | 0.5% |
| 23C07 Overdose/Poisoning | 3 | 0.8% |
| 25B06 Psychiatric/Abnormal Behavior/Suicide Attempt | 21 | 5.6% |
| 26B01 Sick Person (Specific Diagnosis) | 94 | 24.9% |
| 28C12 Stroke (CVA/TIA) | 9 | 2.4% |
| 29B05 Traffic/Transportation Incident | 17 | 4.5% |
| 30B01 Traumatic Injuries | 8 | 2.1% |
| 31C01 Unconscious/Fainting | 8 | 2.1% |
| 32B01 Unknown Problem | 21 | 5.6% |
| 32B02 Medical Alarm | 3 | 0.8% |
| 32B03 Not Reported | 1 | 0.3% |
| 37A01 Other / Public Assist | 9 | 2.4% |
| <i>Left Blank</i> | 0 | 0.0% |
| <i>Total</i> | 378 | 100.0% |

Transport From (Category)

| | <u>#</u> | <u>%</u> |
|----------------|----------|----------|
| --Left Blank-- | 378 | 100.0% |
| <i>Total</i> | 378 | 100.0% |

Transport From (Facility) (ePCR Data Only)

| | <u>#</u> | <u>%</u> |
|----------------|----------|----------|
| --Left Blank-- | 378 | 100.0% |
| <i>Total</i> | 378 | 100.0% |

Transport To (Destination Facility) (ePCR Data Only)

| | <u>#</u> | <u>%</u> |
|--------------------------------------|----------|----------|
| UH - ST JOHN MEDICAL CENTER | 192 | 50.8% |
| --Left Blank-- | 69 | 18.3% |
| Avon Richard E. Jacobs Health Center | 67 | 17.7% |
| UH - ELYRIA MEDICAL CENTER | 46 | 12.2% |
| CCF - Fairview | 2 | 0.5% |
| Southwest General Health Center | 2 | 0.5% |
| <i>Total</i> | 378 | 100.0% |



NORTH RIDGEVILLE FIRE DEPARTMENT



Fire Prevention Inspection Report September 2023

*Submitted By:
Assistant Chief Mike Uhnak, EMT-P, FO2, FI*

North Ridgeville Fire Department

North Ridgeville, OH

This report was generated on 10/6/2023 1:42:32 PM



Completed Inspections per Zone for Date Range

Start Date: 09/01/2023 | End Date: 09/30/2023

| ZONE | ID | OCCUPANCY | ADDRESS | INSPECTED |
|---|------------------------------|--|------------------------------|------------|
| Zone 1- NW - Zone 1- North West Quadrant | | | | |
| | | Dayton Freight | 38686 Taylor PKY | 09/07/2023 |
| | | Dayton Freight | 38686 Taylor PKY | 09/07/2023 |
| | | Goddard School | 37693 Center Ridge RD | 09/12/2023 |
| | | Foster/Adoption Inspection | 7000 Ranger WAY | 09/13/2023 |
| | | Dayton Freight | 38686 Taylor PKY | 09/13/2023 |
| | | Dayton Freight | 38686 Taylor PKY | 09/13/2023 |
| | | Dayton Freight | 38686 Taylor PKY | 09/19/2023 |
| | | Lake Ridge Academy | 37501 Center Ridge RD | 09/20/2023 |
| | | Dayton Freight | 38686 Taylor PKY | 09/20/2023 |
| | | Lake Ridge Academy | 37501 Center Ridge RD | 09/22/2023 |
| | | Lake Ridge Academy | 37501 Center Ridge RD | 09/22/2023 |
| Zone 2- NE - Zone 2- North East Quadrant | | | | |
| | | North Ridgeville Police Department | 7070 Ranger WAY | 09/05/2023 |
| | | North Ridgeville Police Department | 7070 Ranger WAY | 09/05/2023 |
| | | Chipotle | 34800 Center Ridge RD | 09/06/2023 |
| | | North Ridgeville Fire Station 1 | 7000 Ranger WAY | 09/06/2023 |
| | | JBC Technologies | 7887 Bliss PKY | 09/06/2023 |
| | | North Ridgeville Police Department | 7070 Ranger WAY | 09/06/2023 |
| | | Chipotle | 34800 Center Ridge RD | 09/06/2023 |
| | Valley Center 1,2,3,4,5,6 | Valley Storage | 34425 Lorain RD #Suite123456 | 09/07/2023 |
| | | North Ridgeville Police Department | 7070 Ranger WAY | 09/07/2023 |
| | | Chipotle | 34800 Center Ridge RD | 09/08/2023 |
| | Emerald Ridge Center 4 | Mr. Hero #84 | 34258 Center Ridge RD | 09/11/2023 |
| | | North Ridgeville Academic Center | 34620 Bainbridge RD | 09/11/2023 |
| | | Chase Bank | 34385 Center Ridge RD | 09/11/2023 |
| | | North Ridgeville Academic Center | 34620 Bainbridge RD | 09/12/2023 |
| | Mills Creek Plaza 7 | China King | 33125 Center Ridge RD | 09/13/2023 |
| | Mills Creek Plaza 7 | China King | 33125 Center Ridge RD | 09/13/2023 |
| | Mills Creek Plaza 1 | The Grateful Dog Bakery | 33101 Center Ridge RD | 09/13/2023 |
| | Mills Creek Plaza 4 | Sage Salon/Jessica McKnight Stylist | 33113 Center Ridge | 09/13/2023 |
| | Mills Creek Plaza 6 | Superior Quality Building & Remodeling | 33121 Center Ridge | 09/13/2023 |
| | Mills Creek Plaza 8 | Bullfrog's Sports Cafe | 33137 Center Ridge RD | 09/14/2023 |



| ZONE | ID | OCCUPANCY | ADDRESS | INSPECTED |
|---|-----------------------|--|---------------------------|------------|
| | | Biothane USA | 34655 Mills RD | 09/18/2023 |
| | | Biothane USA | 34655 Mills RD | 09/18/2023 |
| | | Dairy Queen | 32936 Center Ridge | 09/20/2023 |
| | | Thriving Smiles Pediatric Dentistry | 34155 Center Ridge RD | 09/20/2023 |
| | Mills Creek Commons 9 | Nino's Italian Restaurant | 32652 Center Ridge | 09/20/2023 |
| | Mills Creek Commons 3 | Mills Creek Commons Vacant Space | 32672 Center Ridge RD | 09/20/2023 |
| | Rini's Plaza 2 | Giant Eagle #0199 | 34325 Center Ridge RD | 09/22/2023 |
| | | Rudolph Libby Group Warehouse | 4937 Mills Industrial PKY | 09/22/2023 |
| | | RGI International | 34999 Mills RD | 09/22/2023 |
| | | North Ridgeville Police Department | 7070 Ranger WAY | 09/26/2023 |
| | | North Ridgeville City Hall | 7307 Center Ridge | 09/27/2023 |
| | | North Ridgeville Police Station/City Hall | 7307 Avon Belden RD | 09/27/2023 |
| | | North Ridgeville Senior Center/Park and Rec. | 7327 Avon Belden RD | 09/27/2023 |
| | | North Ridgeville Fire Station 1 | 7000 Ranger WAY | 09/27/2023 |
| Zone 3- SW - Zone 3- South West Quadrant | | | | |
| | | Fields United Methodist Church | 34077 Lorain RD | 09/06/2023 |
| | | All Pro Freight/Reclaim Synergy | 38850 Taylor PKY | 09/07/2023 |
| | | All Pro Freight/Reclaim Synergy | 38850 Taylor PKY | 09/08/2023 |
| | | All Pro Freight/Reclaim Synergy | 38850 Taylor PKY | 09/26/2023 |
| Zone 4- SE - Zone 4- South East Quadrant | | | | |
| | | Heat Exchange | 34205 Lorain RD | 09/05/2023 |
| | | Culver's Restaurant | 32574 Lorain RD | 09/08/2023 |
| | | Avalon RV Center | 34155 Lorain RD | 09/14/2023 |
| | | Dobie Pallets | 35544 Lorain | 09/14/2023 |
| | | Culver's Restaurant | 32574 Lorain RD | 09/18/2023 |
| | | 83 & Chestnut Pub And Eatery | 9001 Avon Belden RD | 09/19/2023 |
| | | 83 & Chestnut Pub And Eatery | 9001 Avon Belden RD | 09/19/2023 |
| | | Culver's Restaurant | 32574 Lorain RD | 09/21/2023 |
| | | Culver's Restaurant | 32574 Lorain RD | 09/21/2023 |
| | | Culver's Restaurant | 32574 Lorain RD | 09/21/2023 |
| | | Culver's Restaurant | 32574 Lorain RD | 09/21/2023 |
| | | Culver's Restaurant | 32574 Lorain RD | 09/21/2023 |
| | | Culver's Restaurant | 32574 Lorain RD | 09/27/2023 |



North Ridgeville Fire Department

North Ridgeville, OH

This report was generated on 10/6/2023 1:42:57 PM



Count of Occupancies Inspected per Occupancy Type per Inspection Type for Date Range
Start Date: 09/01/2023 | End Date: 09/30/2023

| OCCUPANCY | COUNT |
|--|-------|
| INSPECTION TYPE: Annual | |
| Assembly | 1 |
| Barber/Beauty Salon | 1 |
| Church/Places of Worship | 1 |
| Day Care | 1 |
| General Business/Merchandise | 1 |
| Industrial /Manufacturing Facility | 1 |
| Restaurant | 2 |
| Storage/Warehouse Facility | 2 |
| INSPECTION TYPE: Complaint | |
| Storage/Warehouse Facility | 1 |
| INSPECTION TYPE: Emergency Planning/Evacuation | |
| Middle School | 1 |
| Multi-Educational campus | 1 |
| INSPECTION TYPE: FDC Acceptance Test | |
| Industrial /Manufacturing Facility | 1 |
| INSPECTION TYPE: Final Occupancy Inspection Acceptance Test | |
| Assembly | 1 |
| Medical/Dental/Clinic Facility | 1 |
| Restaurant | 2 |
| INSPECTION TYPE: Fire Alarm System Acceptance Test | |
| Assembly | 1 |
| Multi-Educational campus | 1 |
| INSPECTION TYPE: Fire Alarm System Test- Annual | |
| Assembly | 1 |
| Fire Station | 1 |
| Governmental Offices | 2 |
| INSPECTION TYPE: Fire Protection System Impairment Inspection | |
| General Business/Merchandise | 1 |
| Industrial /Manufacturing Facility | 1 |
| Multi-Educational campus | 1 |
| INSPECTION TYPE: Fire Safety During Construction | |
| Governmental Offices | 1 |
| Industrial /Manufacturing Facility | 1 |
| Offices-General Business | 1 |
| Police Station | 2 |

Locked inspections only.



| OCCUPANCY | COUNT |
|--|-----------|
| Restaurant | 1 |
| INSPECTION TYPE: Generator/Emergency lighting Acceptance Test | |
| Assembly | 1 |
| INSPECTION TYPE: Home Inspection | |
| Residential | 1 |
| INSPECTION TYPE: Knox Box Placement and Secured | |
| Assembly | 1 |
| INSPECTION TYPE: Life Safety Walk Through | |
| Middle School | 1 |
| INSPECTION TYPE: Plan Review | |
| Assembly | 1 |
| Bank | 1 |
| Industrial /Manufacturing Facility | 2 |
| Storage/Warehouse Facility | 1 |
| INSPECTION TYPE: Reinspection | |
| Storage/Warehouse Facility | 1 |
| INSPECTION TYPE: Special Agent Test-Annual | |
| Assembly | 1 |
| Restaurant | 1 |
| INSPECTION TYPE: Special Hazard | |
| Industrial /Manufacturing Facility | 3 |
| INSPECTION TYPE: Sprinkler System Acceptance Test | |
| Assembly | 2 |
| Police Station | 3 |
| INSPECTION TYPE: Sprinkler System Test-Annual | |
| General Business/Merchantile | 1 |
| Industrial /Manufacturing Facility | 1 |
| INSPECTION TYPE: Water Flow Test | |
| Industrial /Manufacturing Facility | 1 |
| INSPECTION TYPE: Wet Chemical Sprinkler System Acceptance Test | |
| Assembly | 1 |
| Restaurant | 2 |
| INSPECTION TYPE: Wet Chemical Sprinkler System Semi-Annual Test | |
| Fire Station | 1 |
| General Business/Merchantile | 1 |
| Restaurant | 1 |
| Total # of Inspections: | 62 |

Locked inspections only.

North Ridgeville Fire Department

North Ridgeville, OH

This report was generated on 10/6/2023 1:43:24 PM



Average Inspection Time per Occupancy Type for Date Range

Start Date: 09/01/2023 | End Date: 09/30/2023

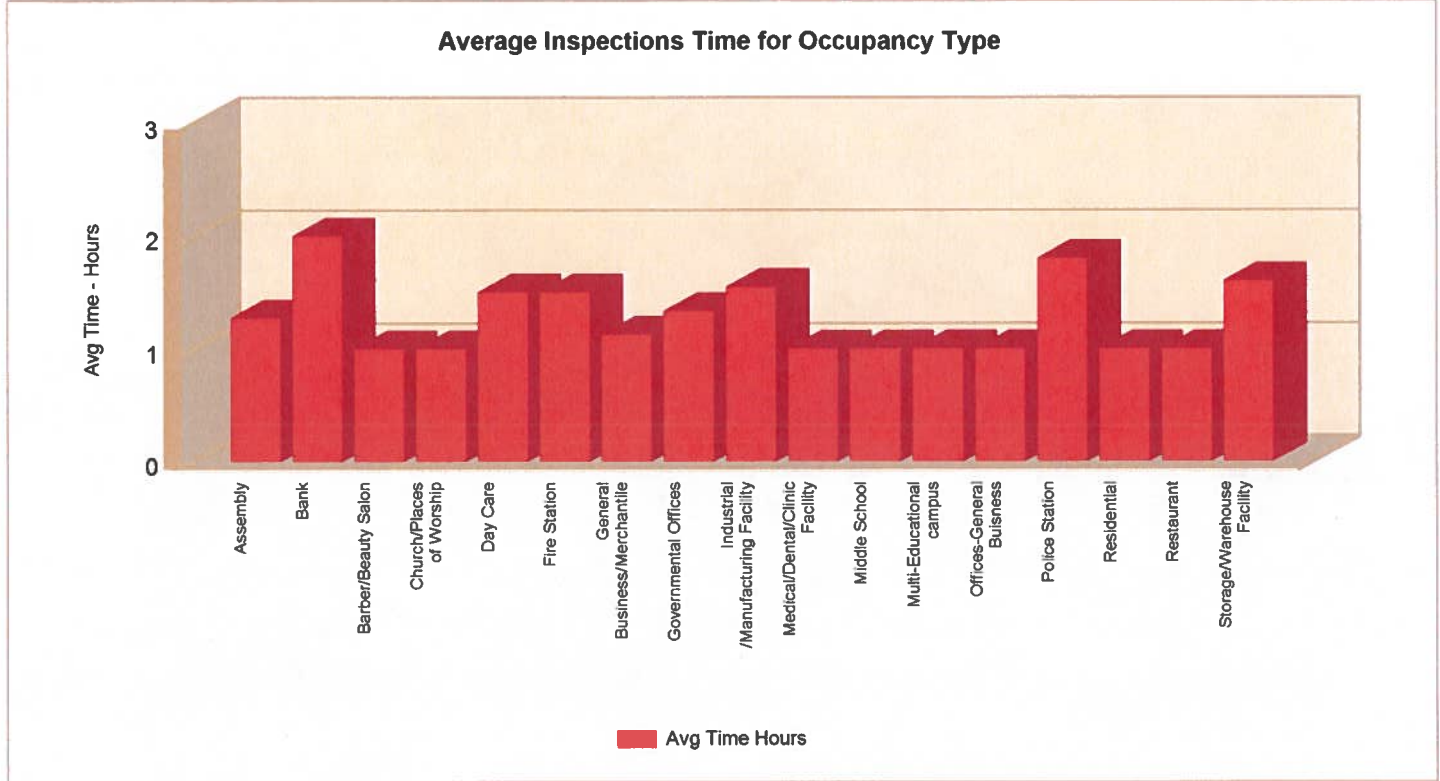

| OCCUPANCY TYPE | AVERAGE TIME (minutes) |
|------------------------------------|------------------------|
| Assembly | 1:16:21 |
| Bank | 2:00:00 |
| Barber/Beauty Salon | 1:00:00 |
| Church/Places of Worship | 1:00:00 |
| Day Care | 1:30:00 |
| Fire Station | 1:30:00 |
| General Business/Merchantile | 1:07:30 |
| Governmental Offices | 1:20:00 |
| Industrial /Manufacturing Facility | 1:32:43 |
| Medical/Dental/Clinic Facility | 1:00:00 |
| Middle School | 1:00:00 |
| Multi-Educational campus | 1:00:00 |
| Offices-General Buisness | 1:00:00 |
| Police Station | 1:48:00 |
| Residential | 1:00:00 |
| Restaurant | 1:00:00 |

Only inspections with TIME IN and TIME OUT information provided are included in the INSPECTION TIME calculations.



| OCCUPANCY TYPE | AVERAGE TIME (minutes) |
|----------------------------|---------------------------|
| Storage/Warehouse Facility | 1:36:00 |

Only inspections with TIME IN and TIME OUT information provided are included in the INSPECTION TIME calculations.



North Ridgeville Fire Department

North Ridgeville, OH

This report was generated on 10/6/2023 1:44:17 PM



Daily Log Items per Personnel for Activity Code for Personnel

Activity Codes: All Activity Codes | Personnel: Uhnak, Michael | Start Time: 00:00 | End Time: 23:00 | Start Date: 09/01/2023 | End Date: 09/30/2023

| START | END | LOG TYPE | APPARATUS | NOTES | HOURS |
|---------------------|---------------------|------------|-----------|--|-------|
| Uhnak, Michael | | | | | |
| 09/05/2023 08:00:00 | 09/05/2023 09:30:00 | DAYBOOK | | | 1.50 |
| 09/05/2023 09:30:00 | 09/05/2023 11:00:00 | INSPECTION | | An inspection was completed for Heat Exchange by Uhnak, Michael | 1.50 |
| 09/05/2023 11:00:00 | 09/05/2023 12:00:00 | INSPECTION | | An inspection was completed for North Ridgeville Police Department by Uhnak, Michael | 1.00 |
| 09/05/2023 12:00:00 | 09/05/2023 13:00:00 | DAYBOOK | | | 1.00 |
| 09/05/2023 13:00:00 | 09/05/2023 16:00:00 | INSPECTION | | An inspection was completed for North Ridgeville Police Department by Uhnak, Michael | 3.00 |
| 09/06/2023 08:00:00 | 09/06/2023 09:00:00 | INSPECTION | | An inspection was completed for North Ridgeville Fire Station 1 by Uhnak, Michael | 1.00 |
| 09/06/2023 09:00:00 | 09/06/2023 10:00:00 | INSPECTION | | An inspection was completed for Chipotle by Uhnak, Michael | 1.00 |
| 09/06/2023 10:00:00 | 09/06/2023 11:00:00 | INSPECTION | | An inspection was completed for Fields United Methodist Church by Uhnak, Michael | 1.00 |
| 09/06/2023 11:00:00 | 09/06/2023 12:00:00 | INSPECTION | | An inspection was completed for Chipotle by Uhnak, Michael | 1.00 |
| 09/06/2023 12:00:00 | 09/06/2023 13:00:00 | INSPECTION | | An inspection was completed for JBC Technologies by Uhnak, Michael | 1.00 |
| 09/06/2023 13:00:00 | 09/06/2023 14:00:00 | DAYBOOK | | | 1.00 |
| 09/06/2023 14:00:00 | 09/06/2023 16:00:00 | INSPECTION | | An inspection was completed for North Ridgeville Police Department by Uhnak, Michael | 2.00 |
| 09/07/2023 08:00:00 | 09/07/2023 09:00:00 | DAYBOOK | | | 1.00 |
| 09/07/2023 09:00:00 | 09/07/2023 10:30:00 | INSPECTION | | An inspection was completed for Valley Storage by Uhnak, Michael | 1.50 |
| 09/07/2023 10:00:00 | 09/07/2023 12:00:00 | INSPECTION | | An inspection was completed for All Pro Freight/Reclaim Synergy by Uhnak, Michael | 2.00 |
| 09/07/2023 10:30:00 | 09/07/2023 12:00:00 | INSPECTION | | An inspection was completed for Dayton Freight by Uhnak, Michael | 1.50 |
| 09/07/2023 12:00:00 | 09/07/2023 13:00:00 | DAYBOOK | | | 1.00 |
| 09/07/2023 13:00:00 | 09/07/2023 14:00:00 | INSPECTION | | An inspection was completed for Dayton Freight by Uhnak, Michael | 1.00 |
| 09/07/2023 14:00:00 | 09/07/2023 16:00:00 | INSPECTION | | An inspection was completed for North Ridgeville Police Department by Uhnak, Michael | 2.00 |
| 09/08/2023 08:00:00 | 09/08/2023 09:00:00 | INSPECTION | | An inspection was completed for Culver's Restaurant by Uhnak, Michael | 1.00 |
| 09/08/2023 09:00:00 | 09/08/2023 10:00:00 | DAYBOOK | | | 1.00 |
| 09/08/2023 10:00:00 | 09/08/2023 12:00:00 | INSPECTION | | An inspection was completed for All Pro Freight/Reclaim Synergy by Uhnak, Michael | 2.00 |
| 09/08/2023 12:00:00 | 09/08/2023 13:00:00 | DAYBOOK | | | 1.00 |
| 09/08/2023 13:00:00 | 09/08/2023 15:00:00 | DAYBOOK | | Reports: All Pro Freight Chipotle NRPD Sprinkler Dayton Freight | 2.00 |
| 09/08/2023 15:00:00 | 09/08/2023 16:00:00 | INSPECTION | | An inspection was completed for Chipotle by Uhnak, Michael | 1.00 |
| 09/11/2023 08:00:00 | 09/11/2023 09:00:00 | INSPECTION | | An inspection was completed for Mr. Hero #84 by Uhnak, Michael | 1.00 |
| 09/11/2023 09:00:00 | 09/11/2023 10:00:00 | INSPECTION | | An inspection was completed for North Ridgeville Academic Center by Uhnak, Michael | 1.00 |
| 09/11/2023 10:00:00 | 09/11/2023 12:00:00 | INSPECTION | | An inspection was completed for Chase Bank by Uhnak, Michael | 2.00 |
| 09/11/2023 12:00:00 | 09/11/2023 13:00:00 | DAYBOOK | | | 1.00 |
| 09/11/2023 13:00:00 | 09/11/2023 15:00:00 | DAYBOOK | | Set Up Personalized City Email and Letterhead's. | 2.00 |
| 09/11/2023 15:00:00 | 09/11/2023 16:00:00 | DAYBOOK | | | 1.00 |

Lists the Daily Log items, grouped by Personnel, corresponding to the selected Activity Code and Personnel.



emergencyreporting.com

Doc Id: 1514

Page # 1 of 3

| START | END | LOG TYPE | APPARATUS | NOTES | HOURS |
|---------------------|---------------------|------------|-----------|---|-------|
| 09/12/2023 08:00:00 | 09/12/2023 09:00:00 | DAYBOOK | | | 1.00 |
| 09/12/2023 09:00:00 | 09/12/2023 10:30:00 | INSPECTION | | An inspection was completed for Goddard School by Uhnak, Michael | 1.50 |
| 09/12/2023 10:30:00 | 09/12/2023 12:00:00 | DAYBOOK | | Chief Officer Meeting | 1.50 |
| 09/12/2023 12:00:00 | 09/12/2023 13:00:00 | DAYBOOK | | | 1.00 |
| 09/12/2023 13:00:00 | 09/12/2023 14:00:00 | INSPECTION | | An inspection was completed for North Ridgeville Academic Center by Uhnak, Michael | 1.00 |
| 09/12/2023 14:00:00 | 09/12/2023 16:00:00 | DAYBOOK | | Scheduling. NRFD Sprinkler Insp. NRFD Fire Alarm Insp. NRPD Fire Alarm Insp. City Hall Fire Alarm Insp. | 2.00 |
| 09/13/2023 08:00:00 | 09/13/2023 09:00:00 | INSPECTION | | An inspection was completed for China King by Uhnak, Michael | 1.00 |
| 09/13/2023 09:00:00 | 09/13/2023 10:00:00 | INSPECTION | | An inspection was completed for China King by Uhnak, Michael | 1.00 |
| 09/13/2023 10:00:00 | 09/13/2023 11:00:00 | INSPECTION | | An inspection was completed for Foster/Adoption Inspection by Uhnak, Michael | 1.00 |
| 09/13/2023 11:00:00 | 09/13/2023 12:00:00 | INSPECTION | | An inspection was completed for The Grateful Dog Bakery by Uhnak, Michael | 1.00 |
| 09/13/2023 12:00:00 | 09/13/2023 13:00:00 | INSPECTION | | An inspection was completed for Sage Salon/Jessica McKnight Stylist by Uhnak, Michael | 1.00 |
| 09/13/2023 13:00:00 | 09/13/2023 14:00:00 | INSPECTION | | An inspection was completed for Superior Quality Building & Remodeling by Uhnak, Michael | 1.00 |
| 09/13/2023 14:00:00 | 09/13/2023 15:00:00 | INSPECTION | | An inspection was completed for Dayton Freight by Uhnak, Michael | 1.00 |
| 09/13/2023 15:00:00 | 09/13/2023 16:00:00 | INSPECTION | | An inspection was completed for Dayton Freight by Uhnak, Michael | 1.00 |
| 09/14/2023 08:00:00 | 09/14/2023 09:00:00 | INSPECTION | | An inspection was completed for Bullfrog's Sports Cafe by Uhnak, Michael | 1.00 |
| 09/14/2023 09:00:00 | 09/14/2023 10:00:00 | INSPECTION | | An inspection was completed for Avalon RV Center by Uhnak, Michael | 1.00 |
| 09/14/2023 10:00:00 | 09/14/2023 11:30:00 | INSPECTION | | An inspection was completed for Dobie Pallets by Uhnak, Michael | 1.50 |
| 09/14/2023 11:30:00 | 09/14/2023 12:30:00 | DAYBOOK | | | 1.00 |
| 09/14/2023 12:30:00 | 09/14/2023 13:30:00 | DAYBOOK | | | 1.00 |
| 09/14/2023 13:30:00 | 09/14/2023 16:00:00 | DAYBOOK | | Preplan: Dobie Pallets Moore's Rv | 2.50 |
| 09/18/2023 08:00:00 | 09/18/2023 09:00:00 | DAYBOOK | | | 1.00 |
| 09/18/2023 09:00:00 | 09/18/2023 12:00:00 | INSPECTION | | An inspection was completed for Culver's Restaurant by Uhnak, Michael | 3.00 |
| 09/18/2023 12:00:00 | 09/18/2023 13:00:00 | DAYBOOK | | | 1.00 |
| 09/18/2023 13:00:00 | 09/18/2023 15:00:00 | INSPECTION | | An inspection was completed for Biothane USA by Uhnak, Michael | 2.00 |
| 09/18/2023 15:00:00 | 09/18/2023 16:00:00 | INSPECTION | | An inspection was completed for Biothane USA by Uhnak, Michael | 1.00 |
| 09/19/2023 08:00:00 | 09/19/2023 09:00:00 | DAYBOOK | | | 1.00 |
| 09/19/2023 09:00:00 | 09/19/2023 14:00:00 | INSPECTION | | An inspection was completed for Dayton Freight by Uhnak, Michael | 5.00 |
| 09/19/2023 12:00:00 | 09/19/2023 13:00:00 | DAYBOOK | | | 1.00 |
| 09/19/2023 14:00:00 | 09/19/2023 15:00:00 | INSPECTION | | An inspection was completed for 83 & Chestnut Pub And Eatery by Uhnak, Michael | 1.00 |
| 09/19/2023 15:00:00 | 09/19/2023 16:00:00 | INSPECTION | | An inspection was completed for 83 & Chestnut Pub And Eatery by Uhnak, Michael | 1.00 |
| 09/20/2023 08:00:00 | 09/20/2023 09:00:00 | DAYBOOK | | | 1.00 |
| 09/20/2023 09:00:00 | 09/20/2023 10:00:00 | INSPECTION | | An inspection was completed for Lake Ridge Academy by Uhnak, Michael | 1.00 |
| 09/20/2023 10:00:00 | 09/20/2023 11:00:00 | INSPECTION | | An inspection was completed for Dairy Queen by Uhnak, Michael | 1.00 |
| 09/20/2023 11:00:00 | 09/20/2023 12:00:00 | INSPECTION | | An inspection was completed for Thriving Smiles Pediatric Dentistry by Uhnak, Michael | 1.00 |
| 09/20/2023 12:00:00 | 09/20/2023 13:00:00 | DAYBOOK | | | 1.00 |
| 09/20/2023 13:00:00 | 09/20/2023 14:00:00 | INSPECTION | | An inspection was completed for Nino's Italian Restaurant by Uhnak, Michael | 1.00 |
| 09/20/2023 14:00:00 | 09/20/2023 15:00:00 | INSPECTION | | An inspection was completed for Mills Creek Commons Vacant Space by Uhnak, Michael | 1.00 |
| 09/20/2023 15:00:00 | 09/20/2023 16:00:00 | INSPECTION | | An inspection was completed for Dayton Freight by Uhnak, Michael | 1.00 |
| 09/21/2023 08:00:00 | 09/21/2023 09:00:00 | DAYBOOK | | | 1.00 |
| 09/21/2023 09:00:00 | 09/21/2023 11:00:00 | INSPECTION | | An inspection was completed for Culver's Restaurant by Uhnak, Michael | 2.00 |

Lists the Daily Log items, grouped by Personnel, corresponding to the selected Activity Code and Personnel.



| START | END | LOG TYPE | APPARATUS | NOTES | HOURS |
|--|---------------------|------------|-----------|--|---------------|
| 09/21/2023 11:00:00 | 09/21/2023 12:00:00 | INSPECTION | | An inspection was completed for Culver's Restaurant by Uhnak, Michael | 1.00 |
| 09/21/2023 12:00:00 | 09/21/2023 13:00:00 | INSPECTION | | An inspection was completed for Culver's Restaurant by Uhnak, Michael | 1.00 |
| 09/21/2023 13:00:00 | 09/21/2023 14:00:00 | INSPECTION | | An inspection was completed for Culver's Restaurant by Uhnak, Michael | 1.00 |
| 09/21/2023 14:00:00 | 09/21/2023 15:00:00 | INSPECTION | | An inspection was completed for Culver's Restaurant by Uhnak, Michael | 1.00 |
| 09/21/2023 15:00:00 | 09/21/2023 16:00:00 | DAYBOOK | | Reports: Culvers Final Occupancy Inspection Reports | 1.00 |
| 09/22/2023 08:00:00 | 09/22/2023 09:00:00 | INSPECTION | | An inspection was completed for Lake Ridge Academy by Uhnak, Michael | 1.00 |
| 09/22/2023 09:00:00 | 09/22/2023 10:00:00 | INSPECTION | | An inspection was completed for Lake Ridge Academy by Uhnak, Michael | 1.00 |
| 09/22/2023 10:00:00 | 09/22/2023 11:00:00 | INSPECTION | | An inspection was completed for Giant Eagle #0199 by Uhnak, Michael | 1.00 |
| 09/22/2023 11:00:00 | 09/22/2023 12:00:00 | INSPECTION | | An inspection was completed for Rudolph Libby Group Warehouse by Uhnak, Michael | 1.00 |
| 09/22/2023 12:00:00 | 09/22/2023 13:00:00 | DAYBOOK | | | 1.00 |
| 09/22/2023 13:00:00 | 09/22/2023 14:00:00 | INSPECTION | | An inspection was completed for RGI International by Uhnak, Michael | 1.00 |
| 09/22/2023 14:00:00 | 09/22/2023 15:00:00 | DAYBOOK | | | 1.00 |
| 09/25/2023 08:00:00 | 09/25/2023 09:00:00 | DAYBOOK | | | 1.00 |
| 09/25/2023 08:00:00 | 09/25/2023 16:00:00 | DAYBOOK | | EMS-NOTS Preplans: Culvers Chipotle | 8.00 |
| 09/25/2023 09:00:00 | 09/25/2023 12:00:00 | DAYBOOK | | | 3.00 |
| 09/25/2023 12:00:00 | 09/25/2023 13:00:00 | DAYBOOK | | | 1.00 |
| 09/26/2023 08:00:00 | 09/26/2023 09:00:00 | DAYBOOK | | | 1.00 |
| 09/26/2023 09:00:00 | 09/26/2023 10:00:00 | DAYBOOK | | Planning commission meeting | 1.00 |
| 09/26/2023 10:00:00 | 09/26/2023 12:00:00 | DAYBOOK | | EMS-Stroke | 2.00 |
| 09/26/2023 12:00:00 | 09/26/2023 13:00:00 | DAYBOOK | | | 1.00 |
| 09/26/2023 13:00:00 | 09/26/2023 13:30:00 | DAYBOOK | | Chief Officer Meeting | 0.50 |
| 09/26/2023 13:30:00 | 09/26/2023 15:00:00 | INSPECTION | | An inspection was completed for All Pro Freight/Reclaim Synergy by Uhnak, Michael | 1.50 |
| 09/26/2023 15:00:00 | 09/26/2023 16:00:00 | INSPECTION | | An inspection was completed for North Ridgeville Police Department by Uhnak, Michael | 1.00 |
| 09/27/2023 08:00:00 | 09/27/2023 10:00:00 | INSPECTION | | An inspection was completed for North Ridgeville City Hall by Uhnak, Michael | 2.00 |
| 09/27/2023 10:00:00 | 09/27/2023 11:00:00 | INSPECTION | | An inspection was completed for North Ridgeville Police Station/City Hall by Uhnak, Michael | 1.00 |
| 09/27/2023 11:00:00 | 09/27/2023 12:00:00 | INSPECTION | | An inspection was completed for North Ridgeville Senior Center/Park and Rec. by Uhnak, Michael | 1.00 |
| 09/27/2023 12:00:00 | 09/27/2023 13:00:00 | DAYBOOK | | | 1.00 |
| 09/27/2023 13:00:00 | 09/27/2023 15:00:00 | INSPECTION | | An inspection was completed for North Ridgeville Fire Station 1 by Uhnak, Michael | 2.00 |
| 09/27/2023 15:00:00 | 09/27/2023 16:00:00 | INSPECTION | | An inspection was completed for Culver's Restaurant by Uhnak, Michael | 1.00 |
| 09/28/2023 08:00:00 | 09/28/2023 09:00:00 | DAYBOOK | | | 1.00 |
| 09/28/2023 09:00:00 | 09/28/2023 10:00:00 | DAYBOOK | | | 1.00 |
| 09/28/2023 10:00:00 | 09/28/2023 14:00:00 | DAYBOOK | | Peggy's last day | 4.00 |
| 09/29/2023 08:00:00 | 09/29/2023 09:00:00 | DAYBOOK | | | 1.00 |
| 09/29/2023 12:00:00 | 09/29/2023 13:00:00 | DAYBOOK | | | 1.00 |
| Total Hours for: Uhnak, Michael | | | | | 143.00 |

Total of all Personnel Hours 143.00

Lists the Daily Log items, grouped by Personnel, corresponding to the selected Activity Code and Personnel.