

# NORTH RIDGEVILLE FIRE DEPARTMENT

December 2022

## MONTHLY REPORT



*Chief John C. Reese, EFO*

# North Ridgeville Fire Department

North Ridgeville, OH

This report was generated on 1/5/2023 8:21:43 AM



## Incident Statistics

Zone(s): All Zones | Start Date: 12/01/2022 | End Date: 12/31/2022

| INCIDENT COUNT   |                           |                         |                             |
|--|---------------------------|-------------------------|-----------------------------|
| INCIDENT TYPE  |                           | # INCIDENTS             |                             |
| EMS  |                           | 396                     |                             |
| FIRE   |                           | 80                      |                             |
| <b>TOTAL</b>   |                           | <b>476</b>              |                             |
| TOTAL TRANSPORTS (N2 and N3)                                   |                           |                         |                             |
| APPARATUS  | # of APPARATUS TRANSPORTS | # of PATIENT TRANSPORTS | TOTAL # of PATIENT CONTACTS |
| <b>TOTAL</b>   |                           |                         |                             |
| PRE-INCIDENT VALUE   |                           | LOSSES                  |                             |
| <b>\$65,750.00</b>   |                           | <b>\$65,750.00</b>      |                             |
| CO CHECKS  |                           |                         |                             |
| 424 - Carbon monoxide incident                                 |                           | 2                       |                             |
| 736 - CO detector activation due to malfunction                |                           | 4                       |                             |
| 746 - Carbon monoxide detector activation, no CO               |                           | 2                       |                             |
| <b>TOTAL</b>   |                           | <b>8</b>                |                             |
| MUTUAL AID   |                           |                         |                             |
| Aid Type   |                           | Total                   |                             |
| Aid Given  |                           | 8                       |                             |
| Aid Received   |                           | 7                       |                             |
| OVERLAPPING CALLS  |                           |                         |                             |
| # OVERLAPPING  |                           | % OVERLAPPING           |                             |
| 195  |                           | 40.97                   |                             |
| LIGHTS AND SIREN - AVERAGE RESPONSE TIME (Dispatch to Arrival) |                           |                         |                             |
| Station  | EMS                       | FIRE                    |                             |
| Avon Fire Department   | 0:14:24                   |                         |                             |
| NRFD Station 1   | 0:06:46                   | 0:07:11                 |                             |
| NRFD Station 2   | 0:07:02                   | 0:08:28                 |                             |
| <b>AVERAGE FOR ALL CALLS</b>                                   |                           | <b>0:06:53</b>          |                             |
| LIGHTS AND SIREN - AVERAGE TURNOUT TIME (Dispatch to Enroute)  |                           |                         |                             |
| Station  | EMS                       | FIRE                    |                             |
| Avon Fire Department   |                           |                         |                             |
| NRFD Station 1   | 0:02:02                   | 0:02:02                 |                             |
| NRFD Station 2   | 0:01:53                   | 0:02:15                 |                             |
| <b>AVERAGE FOR ALL CALLS</b>                                   |                           | <b>0:02:00</b>          |                             |

Only Reviewed Incidents included. EMS for Incident counts includes only 300 to 399 Incident Types. All other incident types are counted as FIRE. CO Checks only includes Incident Types: 424, 736 and 734. # Apparatus Transports = # of incidents where apparatus transported. # Patient Transports = All patients transported by EMS. # Patient Contacts = # of PCR contacted by apparatus. This report now returns both NEMESIS 2 & 3 data as appropriate. For overlapping calls that span over multiple days, total per month will not equal Total count for year.



| AGENCY                           | AVERAGE TIME ON SCENE (MM:SS) |
|----------------------------------|-------------------------------|
| North Ridgeville Fire Department | 14:32                         |

Only Reviewed Incidents included. EMS for Incident counts includes only 300 to 399 Incident Types. All other incident types are counted as FIRE. CO Checks only includes Incident Types: 424, 736 and 734. # Apparatus Transports = # of incidents where apparatus transported. # Patient Transports = All patients transported by EMS. # Patient Contacts = # of PCR contacted by apparatus. This report now returns both NEMSIS 2 & 3 data as appropriate. For overlapping calls that span over multiple days, total per month will not equal Total count for year.





**FIRE/RESCUE SERVICE DATA**



# North Ridgeville Fire Department

North Ridgeville, OH

This report was generated on 1/5/2023 8:23:27 AM



## Incidents by Shift for Date Range

Start Date: 12/01/2022 | End Date: 12/31/2022

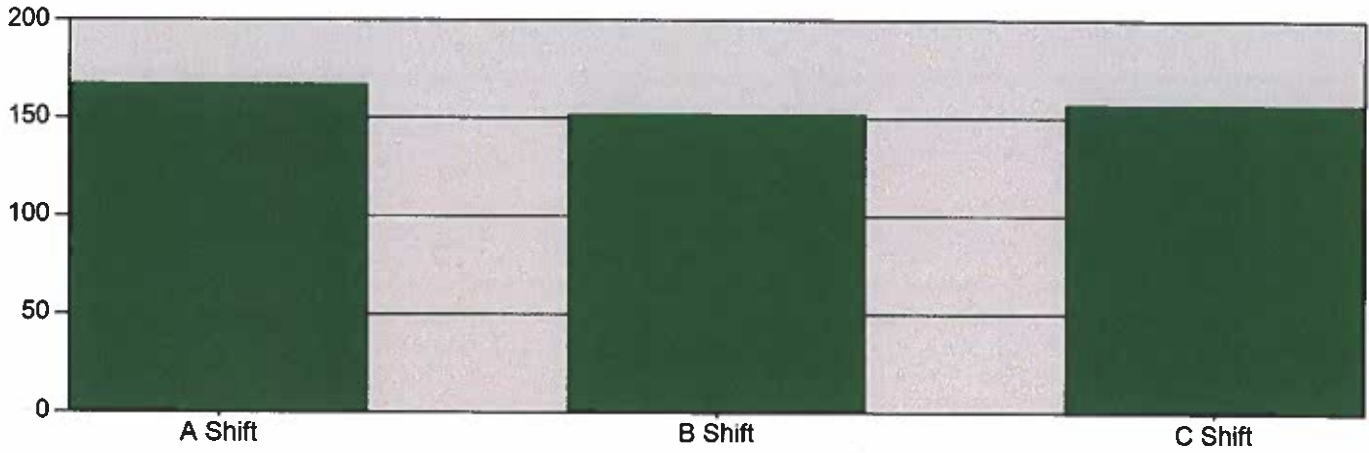

| SHIFT   | # INCIDENTS |
|---------|-------------|
| A Shift | 167         |
| B Shift | 152         |
| C Shift | 157         |

**TOTAL: 476**

Incidents with multiple EXPOSURES, with distinct stations, may create a slight difference between the report total and total number of actual incidents for the DATE RANGE provided. The totals reflect the # INCIDENTS each STATION was assigned. Only REVIEWED incidents included.



emergencyreporting.com

Doc Id: 27

Page # 1 of 1

# North Ridgeville Fire Department

North Ridgeville, OH

This report was generated on 1/5/2023 8:24:07 AM



## Incidents per Zone per Shift for Date Range

Start Date: 12/01/2022 | End Date: 12/31/2022

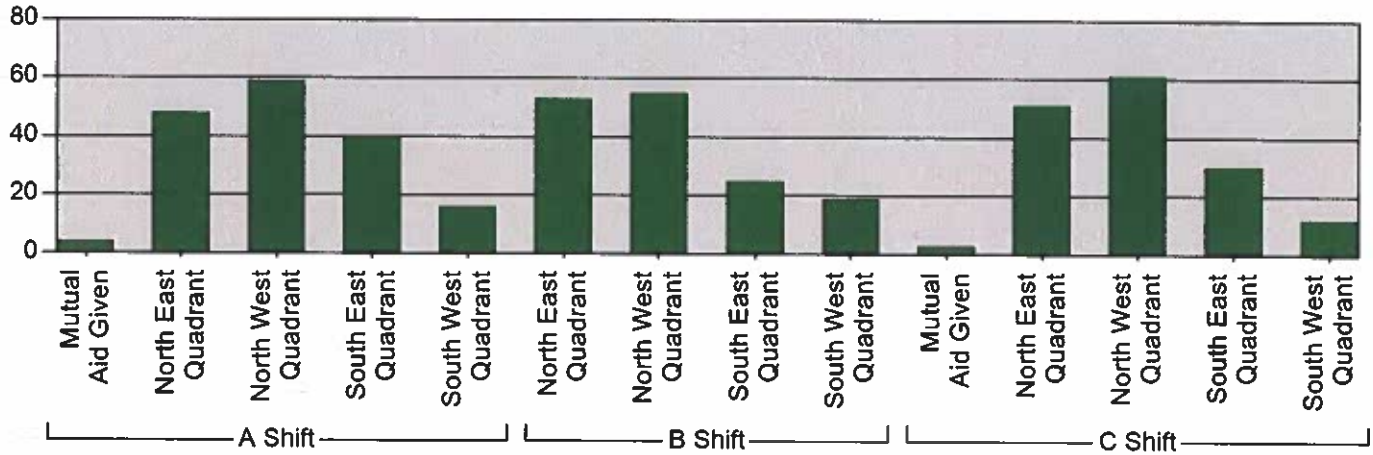

| SHIFT         | ZONE                | # INCIDENTS |
|---------------|---------------------|-------------|
| A Shift       | Mutual Aid Given    | 4           |
|               | North East Quadrant | 48          |
|               | North West Quadrant | 59          |
|               | South East Quadrant | 40          |
|               | South West Quadrant | 16          |
| B Shift       | North East Quadrant | 53          |
|               | North West Quadrant | 55          |
|               | South East Quadrant | 25          |
|               | South West Quadrant | 19          |
| C Shift       | Mutual Aid Given    | 3           |
|               | North East Quadrant | 51          |
|               | North West Quadrant | 61          |
|               | South East Quadrant | 30          |
|               | South West Quadrant | 12          |
| <b>TOTAL:</b> |                     | <b>476</b>  |

The totals reflect the # INCIDENTS each STATION was assigned. Only REVIEWED incidents included.



# North Ridgeville Fire Department

North Ridgeville, OH

This report was generated on 1/5/2023 8:24:31 AM



## Incident Count per Zone for Date Range

Start Date: 12/01/2022 | End Date: 12/31/2022

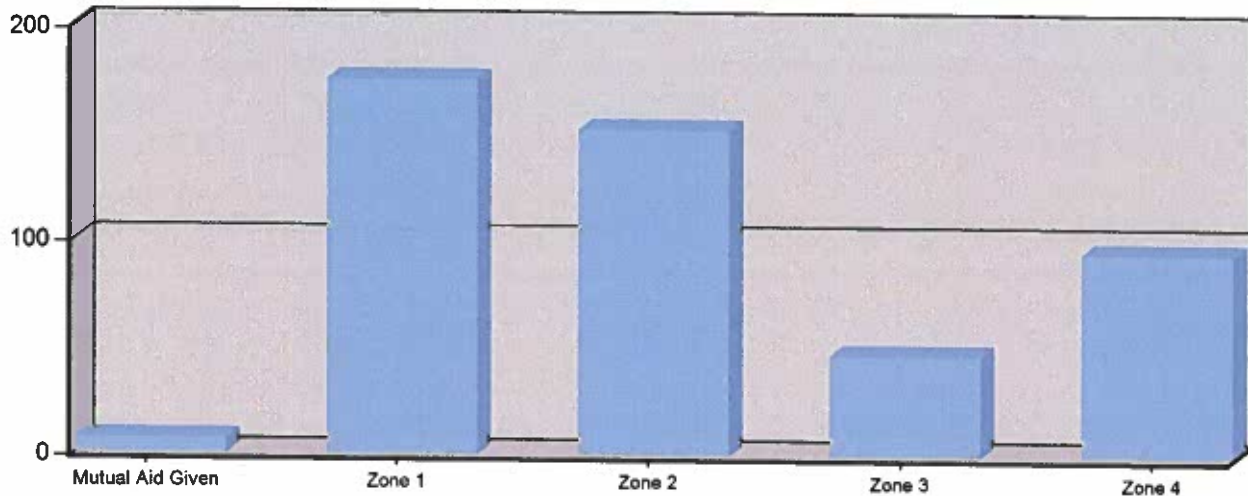

| ZONE                                | # INCIDENTS |
|-------------------------------------|-------------|
| Mutual Aid Given - Mutual Aid Given | 7           |
| Zone 1 - North West Quadrant        | 175         |
| Zone 2 - North East Quadrant        | 152         |
| Zone 3 - South West Quadrant        | 47          |
| Zone 4 - South East Quadrant        | 95          |
| <b>TOTAL:</b>                       | <b>476</b>  |

Zone information is defined on the Basic Info 3 screen of an incident. Only REVIEWED incidents included. Archived Zones cannot be unarchived.



# North Ridgeville Fire Department

North Ridgeville, OH

This report was generated on 1/5/2023 8:24:55 AM



## Incident Count per Apparatus for Date Range

Start Date: 12/01/2022 | End Date: 12/31/2022

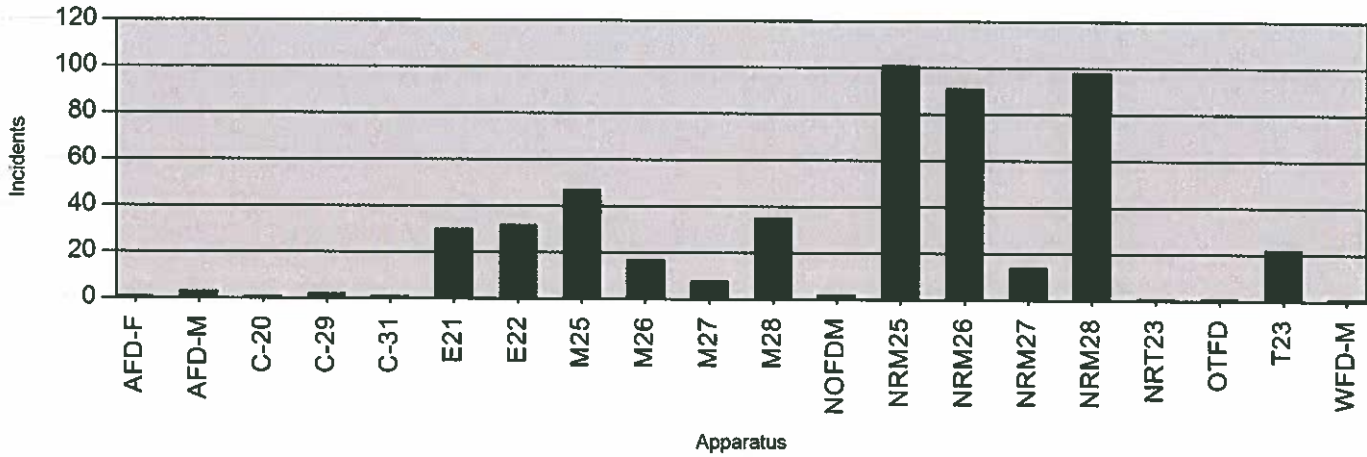

| APPARATUS | # of INCIDENTS |
|-----------|----------------|
| AFD-F     | 1              |
| AFD-M     | 3              |
| C-20      | 1              |
| C-29      | 2              |
| C-31      | 1              |
| E21       | 30             |
| E22       | 32             |
| M25       | 47             |
| M26       | 17             |
| M27       | 8              |
| M28       | 35             |
| NOFDM     | 2              |
| NRM25     | 101            |
| NRM26     | 91             |
| NRM27     | 14             |
| NRM28     | 98             |
| NRT23     | 1              |
| OTFD      | 1              |
| T23       | 22             |
| WFD-M     | 1              |

Cancelled apparatus (per the THIS APPARATUS WAS CANCELLED checkbox on Basic Info 4) not included. Only REVIEWED incidents included.





# North Ridgeville Fire Department

North Ridgeville, OH

This report was generated on 1/5/2023 8:25:22 AM



## Incidents Per Personnel and Apparatus for Date Range

Start Date: 12/01/2022 | End Date: 12/31/2022

| Personnel              | AFD-M-AFD Medic | C-20-Car 20 | C-29-Car 229 | C-31- | E21-Engine 21 | E22-Engine 22 | M25-Medic 25 | M26-Medic 26 | M27-Medic 27 | M28- | NOFDM-NOFD Medic | NRM25-Medic 25 | NRM26-Medic 26 | NRM27-Medic 27 | NRM28- | NRT23-Truck 23 | OTFD-OTFD Fire | T23-Truck 23 | Totals |
|------------------------|-----------------|-------------|--------------|-------|---------------|---------------|--------------|--------------|--------------|------|------------------|----------------|----------------|----------------|--------|----------------|----------------|--------------|--------|
| Acord, Steven          |                 |             |              |       | 1             | 1             |              | 3            | 3            |      | 2                |                | 2              | 21             | 1      |                |                | 3            | 37     |
| Bement, Joshua         |                 |             |              |       | 9             | 2             | 2            | 6            |              |      | 2                | 35             |                |                |        |                |                |              | 56     |
| Buescher, David        |                 |             |              |       | 4             |               |              | 5            |              |      |                  | 18             |                |                |        |                |                |              | 27     |
| Carbone, Mark          |                 |             |              |       | 3             | 12            | 15           | 3            |              | 1    | 18               | 2              |                |                |        |                |                |              | 54     |
| Castle, Andy           |                 |             |              |       | 11            |               |              | 7            |              | 3    | 2                | 37             | 2              |                |        |                |                | 1            | 63     |
| Chase, Gary            |                 |             |              |       | 13            | 2             | 5            | 4            |              |      | 4                | 15             |                |                |        |                |                |              | 43     |
| Chrosniak, Jason       |                 |             |              |       |               | 4             | 5            |              |              | 8    | 4                |                |                | 23             |        |                |                | 6            | 50     |
| Cominsky, Mark         |                 |             |              |       | 2             |               |              | 2            |              | 1    |                  | 12             |                | 1              |        |                |                | 2            | 20     |
| Cook, Stephen B        |                 |             |              |       |               |               | 1            |              | 2            | 9    |                  |                |                | 3              | 22     |                |                | 6            | 43     |
| Eberling, Colt         |                 |             |              |       | 6             |               |              | 3            |              | 1    |                  | 20             |                | 4              |        |                |                |              | 34     |
| Erlenbach, Christopher |                 |             |              |       |               |               |              |              | 2            | 10   |                  | 1              |                | 6              | 33     |                |                | 6            | 58     |
| Federan, Christopher   |                 |             |              |       |               | 6             | 8            |              |              |      |                  | 33             |                |                |        |                |                |              | 47     |
| Foster, William        |                 |             |              |       | 6             | 12            | 2            | 3            |              |      |                  | 31             | 13             |                | 2      |                |                |              | 69     |
| Gerbasi, Gabriel       |                 |             |              |       | 2             | 3             | 4            | 3            |              |      |                  | 15             | 17             |                | 2      |                |                | 2            | 48     |
| Gradisek, Grant        |                 |             |              |       |               | 8             | 7            |              | 2            | 6    |                  | 9              |                | 5              | 8      |                |                | 3            | 48     |
| Graf, Jonathan         |                 | 1           |              | 2     |               |               |              |              |              |      |                  |                |                |                |        |                |                |              | 3      |
| Hardy, Robert          |                 |             |              |       | 1             | 7             | 13           | 1            |              | 7    |                  | 14             | 3              |                | 15     |                |                | 6            | 67     |
| Hein, Michael          |                 |             |              |       |               | 12            | 6            |              |              | 3    |                  | 28             |                | 1              | 1      |                |                | 3            | 54     |
| Knowlton, Richard      |                 |             |              |       |               | 10            | 7            |              | 1            | 1    |                  | 23             |                |                | 14     |                |                |              | 56     |
| Kotar, Anthony         |                 |             |              |       |               | 3             | 4            |              |              | 10   |                  | 12             |                |                | 12     |                |                | 2            | 43     |
| Laborie, Gregory       |                 |             |              |       |               | 8             | 22           |              |              | 10   |                  |                |                |                | 2      |                |                | 2            | 44     |
| Logan, Brian           |                 |             |              |       |               | 1             | 4            |              | 2            | 3    |                  | 16             |                | 6              | 17     |                |                | 2            | 51     |
| Mason, Jeremy          |                 |             |              |       |               | 6             | 6            |              | 1            | 1    |                  | 19             | 2              |                | 1      |                |                | 3            | 39     |
| Mutual Aid, Squad Crew | 3               |             |              |       |               |               |              |              |              |      | 2                |                |                |                |        |                | 1              |              | 6      |
| Pocos, Kevin           |                 |             |              |       | 3             |               |              | 7            |              |      |                  |                | 22             | 3              |        |                |                |              | 35     |
| Reese, John            |                 |             | 2            |       |               |               |              |              |              |      |                  |                |                |                |        |                |                |              | 2      |
| Roberts, Benjamin      |                 |             |              |       |               | 2             | 1            |              |              | 6    |                  | 14             |                |                | 15     |                |                |              | 38     |
| Rogers, Daniel         |                 |             |              |       |               | 1             |              |              | 2            | 8    |                  |                |                | 5              | 25     | 1              |                | 9            | 51     |

Incidents Per Personnel and Apparatus for Date Range on reviewed cases



|                     |  |  |  |    |    |    |    |   |   |  |    |    |   |    |   |   |    |
|---------------------|--|--|--|----|----|----|----|---|---|--|----|----|---|----|---|---|----|
| Sadowski, Paul      |  |  |  |    |    |    |    | 2 | 4 |  |    |    | 6 | 17 |   |   | 29 |
| Shear, Alexander    |  |  |  | 13 | 1  | 1  | 5  |   |   |  | 4  | 27 |   |    |   |   | 51 |
| Silvi, Justin       |  |  |  |    | 4  | 10 |    | 2 | 5 |  | 3  |    | 5 | 6  |   | 4 | 39 |
| Souris, Constantine |  |  |  |    | 4  | 3  |    |   |   |  | 23 | 3  |   |    |   |   | 33 |
| Stearns, Korey      |  |  |  | 6  |    | 1  | 9  |   |   |  | 1  | 22 |   |    |   |   | 39 |
| Strahinic, Kirt     |  |  |  | 11 | 4  | 13 | 2  |   | 1 |  | 2  | 11 |   | 5  |   |   | 49 |
| Tolvay, Kerri       |  |  |  |    | 13 | 9  |    | 1 | 1 |  | 25 |    |   | 6  |   |   | 55 |
| Torres, Kim         |  |  |  |    | 1  |    |    | 4 | 8 |  | 2  |    | 3 | 32 | 1 |   | 58 |
| Warner, Chad        |  |  |  |    | 3  | 4  |    |   | 6 |  | 13 |    |   | 14 |   |   | 46 |
| Williams, Michael   |  |  |  | 6  |    |    | 10 |   | 2 |  | 1  | 21 |   | 4  |   |   | 49 |

Incidents Per Personnel and Apparatus for Date Range on reviewed cases





# North Ridgeville Fire Department

North Ridgeville, OH

This report was generated on 1/5/2023 8:26:24 AM



## Incident Type Count per Station for Date Range

Start Date: 12/01/2022 | End Date: 12/31/2022

| INCIDENT TYPE  | # INCIDENTS |
|--|-------------|
| <b>Station: 1 - NFRD STATION 1</b>                       |             |
| 111 - Building fire                                      | 2           |
| 131 - Passenger vehicle fire                             | 1           |
| 321 - EMS call, excluding vehicle accident with injury   | 285         |
| 322 - Motor vehicle accident with injuries               | 5           |
| 323 - Motor vehicle/pedestrian accident (MV Ped)         | 1           |
| 324 - Motor vehicle accident with no injuries.           | 2           |
| 411 - Gasoline or other flammable liquid spill           | 1           |
| 412 - Gas leak (natural gas or LPG)                      | 4           |
| 424 - Carbon monoxide incident                           | 2           |
| 441 - Heat from short circuit (wiring), defective/worn   | 1           |
| 444 - Power line down                                    | 3           |
| 500 - Service Call, other                                | 2           |
| 520 - Water problem, other                               | 1           |
| 522 - Water or steam leak                                | 3           |
| 531 - Smoke or odor removal                              | 1           |
| 551 - Assist police or other governmental agency         | 1           |
| 553 - Public service                                     | 1           |
| 554 - Assist invalid                                     | 1           |
| 611 - Dispatched & cancelled en route                    | 6           |
| 651 - Smoke scare, odor of smoke                         | 1           |
| 671 - HazMat release investigation w/no HazMat           | 1           |
| 733 - Smoke detector activation due to malfunction       | 3           |
| 736 - CO detector activation due to malfunction          | 3           |
| 743 - Smoke detector activation, no fire - unintentional | 3           |
| 744 - Detector activation, no fire - unintentional       | 1           |
| 745 - Alarm system activation, no fire - unintentional   | 3           |
| 746 - Carbon monoxide detector activation, no CO         | 2           |

**# Incidents for 1 - NFRD Station 1:**

**340**

|  |     |
|--|-----|
| <b>Station: 2 - NFRD STATION 2</b>                     |     |
| 111 - Building fire                                    | 1   |
| 118 - Trash or rubbish fire, contained                 | 1   |
| 321 - EMS call, excluding vehicle accident with injury | 100 |
| 322 - Motor vehicle accident with injuries             | 1   |
| 331 - Lock-in (if lock out , use 511 )                 | 1   |
| 412 - Gas leak (natural gas or LPG)                    | 1   |

Only REVIEWED incidents included.



emergencyreporting.com  
Doc Id: 857  
Page # 1 of 2

| INCIDENT TYPE  | # INCIDENTS |
|--|-------------|
| 440 - Electrical wiring/equipment problem, other         | 1           |
| 444 - Power line down                                    | 5           |
| 445 - Arcing, shorted electrical equipment               | 2           |
| 500 - Service Call, other                                | 1           |
| 550 - Public service assistance, other                   | 1           |
| 554 - Assist invalid                                     | 2           |
| 611 - Dispatched & cancelled en route                    | 4           |
| 622 - No incident found on arrival at dispatch address   | 2           |
| 700 - False alarm or false call, other                   | 3           |
| 733 - Smoke detector activation due to malfunction       | 3           |
| 736 - CO detector activation due to malfunction          | 1           |
| 743 - Smoke detector activation, no fire - unintentional | 1           |
| 745 - Alarm system activation, no fire - unintentional   | 4           |
| <b># Incidents for 2 - NRRFD Station 2:</b>              | <b>135</b>  |

| Station: AFD - AVON FIRE DEPARTMENT                    |          |
|--|----------|
| 321 - EMS call, excluding vehicle accident with injury | 1        |
| <b># Incidents for AFD - Avon Fire Department:</b>     | <b>1</b> |

Only REVIEWED incidents included.



# North Ridgeville Fire Department

North Ridgeville, OH

This report was generated on 1/5/2023 8:26:49 AM



## Average Response Time for Agency for Date Range

Start Date: 12/01/2022 | End Date: 12/31/2022

| AGENCY                           | AVERAGE RESPONSE TIME<br>MM:SS<br>(Dispatch to Arrived) |
|----------------------------------|---|
| North Ridgeville Fire Department | 7:08  |

Only REVIEWED incidents included



emergencyreporting.com

Doc Id: 306

Page # 1 of 1

# North Ridgeville Fire Department

North Ridgeville, OH

This report was generated on 1/5/2023 8:27:12 AM



## Average Response Time per Station for Date Range

Start Date: 12/01/2022 | End Date: 12/31/2022

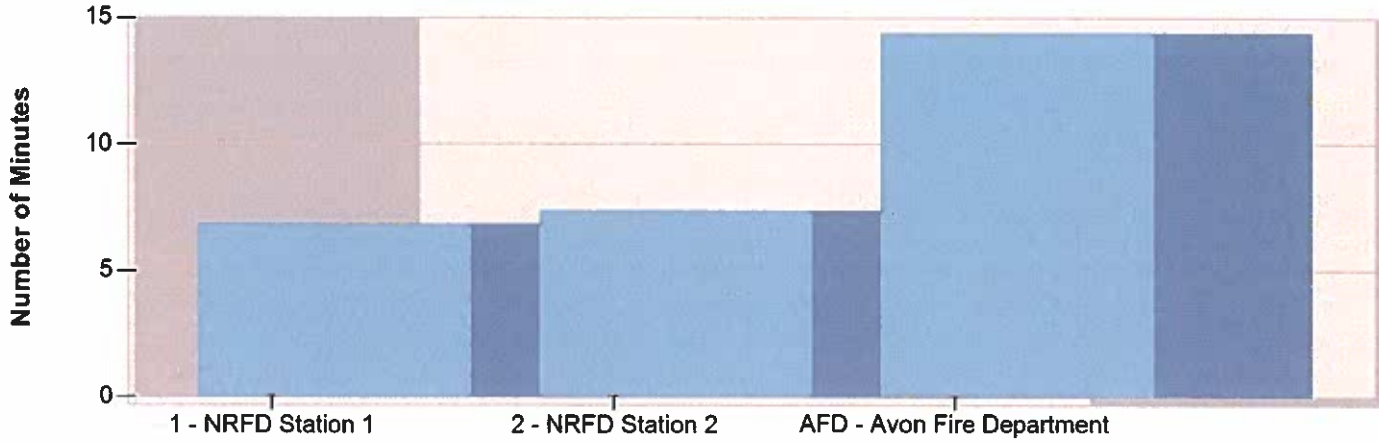

| STATION                    | AVERAGE RESPONSE<br>MM:SS<br>(Dispatch to Arrived) |
|----------------------------|--|
| 1 - NRFD Station 1         | 6:50   |
| 2 - NRFD Station 2         | 7:21   |
| AFD - Avon Fire Department | 14:24  |

AVERAGE RESPONSE TIME calculated from the average time difference between DISPATCH and ARRIVED times on Basic Info 4. Only REVIEWED incidents included.



# North Ridgeville Fire Department

North Ridgeville, OH

This report was generated on 1/5/2023 8:27:37 AM



## Average Response Time per Zone for Date Range

Start Date: 12/01/2022 | End Date: 12/31/2022

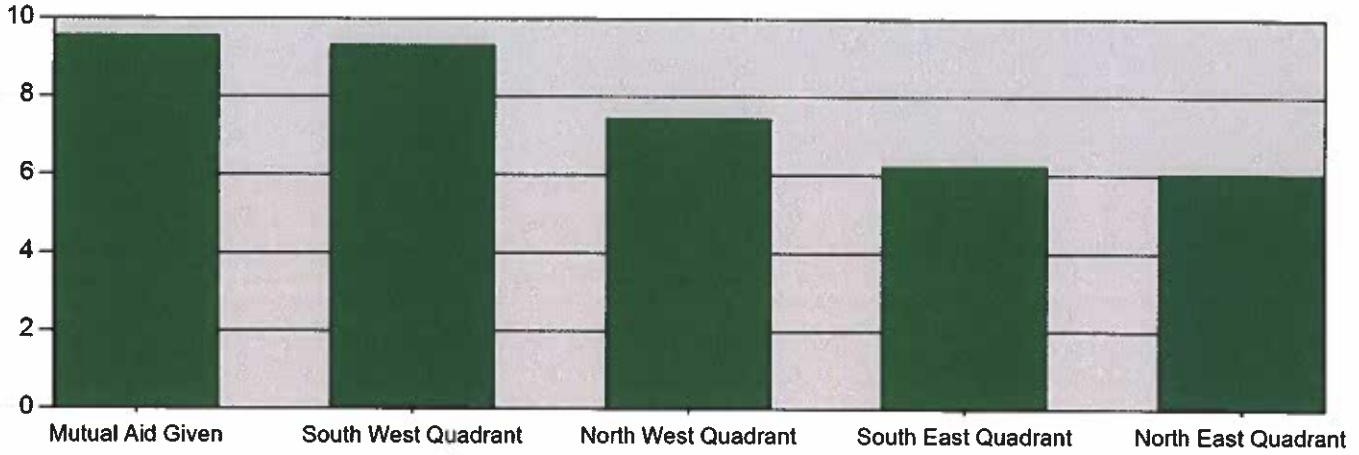

| Zone                                | AVERAGE RESPONSE TIME in minutes<br>(Dispatch to Arrived) |
|-------------------------------------|---|
| Mutual Aid Given - Mutual Aid Given | 9:57  |
| Zone 3 - South West Quadrant        | 9:33  |
| Zone 1 - North West Quadrant        | 7:46  |
| Zone 4 - South East Quadrant        | 6:24  |
| Zone 2 - North East Quadrant        | 6:05  |

Only REVIEWED incidents included



# North Ridgeville Fire Department

North Ridgeville, OH

This report was generated on 1/5/2023 8:28:00 AM



## Count of Aid Given and Received for Incidents for Date Range

Start Date: 12/01/2022 | End Date: 12/31/2022

Percentage of Aid Type

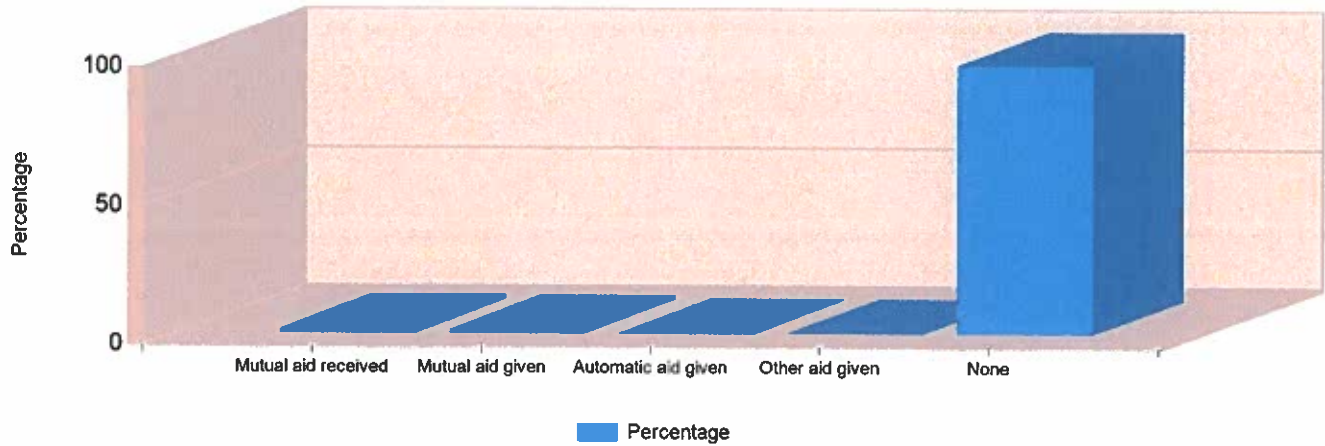

| AID TYPE            | TOTAL | % of TOTAL |
|---------------------|-------|------------|
| Mutual aid received | 7     | 1.5%       |
| Mutual aid given    | 6     | 1.3%       |
| Automatic aid given | 1     | 0.2%       |
| Other aid given     | 1     | 0.2%       |
| None                | 461   | 96.8%      |

Only REVIEWED incidents included





# North Ridgeville Fire Department

North Ridgeville, OH

This report was generated on 1/5/2023 8:28:32 AM



## Count of Overlapping Incidents for Station for Date Range

Station: All Stations | Start Date: 12/01/2022 | End Date: 12/31/2022

| # OVERLAPPING | % OVERLAPPING | TOTAL |
|---------------|---------------|-------|
| 195           | 40.97         | 476   |

| OVERLAPPING INCIDENT DETAILS |                       |            |               |                     |
|------------------------------|-----------------------|------------|---------------|---------------------|
| ALARM                        | CLEAR/CANCEL          | INCIDENT # | INCIDENT TYPE | ZONE                |
| <b>12/1/2022</b>             |                       |            |               |                     |
| 12/1/2022 11:24:45 AM        | 12/1/2022 11:38:07 AM | 2022-4555  | 321           | North East Quadrant |
| 12/1/2022 11:28:32 AM        | 12/1/2022 11:51:33 AM | 2022-4556  | 321           | North East Quadrant |
| 12/1/2022 11:46:54 AM        | 12/1/2022 12:08:59 PM | 2022-4557  | 321           | North West Quadrant |
| 12/1/2022 12:09:07 PM        | 12/1/2022 12:35:05 PM | 2022-4558  | 321           | North West Quadrant |
| 12/1/2022 12:15:31 PM        | 12/1/2022 12:57:06 PM | 2022-4559  | 322           | North East Quadrant |
| 12/1/2022 1:23:35 PM         | 12/1/2022 1:41:07 PM  | 2022-4560  | 321           | South East Quadrant |
| 12/1/2022 1:31:28 PM         | 12/1/2022 1:53:38 PM  | 2022-4561  | 321           | North West Quadrant |
| <b>12/2/2022</b>             |                       |            |               |                     |
| 12/2/2022 4:12:02 PM         | 12/2/2022 4:28:15 PM  | 2022-4569  | 321           | South East Quadrant |
| 12/2/2022 4:17:02 PM         | 12/2/2022 4:57:57 PM  | 2022-4570  | 554           | North West Quadrant |
| <b>12/3/2022</b>             |                       |            |               |                     |
| 12/3/2022 4:02:53 PM         | 12/3/2022 4:31:59 PM  | 2022-4576  | 321           | North West Quadrant |
| 12/3/2022 4:24:41 PM         | 12/3/2022 4:45:00 PM  | 2022-4577  | 531           | North West Quadrant |
| 12/3/2022 4:43:37 PM         | 12/3/2022 5:07:49 PM  | 2022-4578  | 321           | North West Quadrant |
| <b>12/5/2022</b>             |                       |            |               |                     |
| 12/5/2022 4:01:59 AM         | 12/5/2022 4:24:30 AM  | 2022-4591  | 321           | North West Quadrant |
| 12/5/2022 4:20:03 AM         | 12/5/2022 4:45:27 AM  | 2022-4592  | 321           | North West Quadrant |
| 12/5/2022 8:18:17 AM         | 12/5/2022 8:37:57 AM  | 2022-4594  | 321           | South East Quadrant |
| 12/5/2022 8:19:31 AM         | 12/5/2022 8:33:47 AM  | 2022-4595  | 321           | North East Quadrant |
| 12/5/2022 8:28:49 AM         | 12/5/2022 8:42:08 AM  | 2022-4596  | 411           | North West Quadrant |
| 12/5/2022 9:08:25 AM         | 12/5/2022 9:25:28 AM  | 2022-4597  | 321           | North West Quadrant |
| 12/5/2022 9:19:17 AM         | 12/5/2022 9:37:48 AM  | 2022-4598  | 321           | North West Quadrant |
| <b>12/6/2022</b>             |                       |            |               |                     |
| 12/6/2022 1:54:49 PM         | 12/6/2022 3:40:18 PM  | 2022-4611  | 412           | South East Quadrant |
| 12/6/2022 2:19:03 PM         | 12/6/2022 2:43:51 PM  | 2022-4612  | 321           | South West Quadrant |
| 12/6/2022 4:23:28 PM         | 12/6/2022 4:46:23 PM  | 2022-4614  | 321           | North East Quadrant |
| 12/6/2022 4:31:26 PM         | 12/6/2022 5:10:00 PM  | 2022-4615  | 321           | North West Quadrant |
| 12/6/2022 5:29:42 PM         | 12/6/2022 5:57:41 PM  | 2022-4616  | 412           | North West Quadrant |
| 12/6/2022 5:50:01 PM         | 12/6/2022 6:02:57 PM  | 2022-4617  | 321           | North West Quadrant |
| 12/6/2022 5:57:12 PM         | 12/6/2022 6:16:00 PM  | 2022-4618  | 324           | North East Quadrant |

Percentage of incidents overlapping from total incidents in date range for specified station. Compared incident time range as either Alarm to Cancel or Alarm to Clear for incidents that have either Cancel or Clear time recorded. Reviewed calls only. Group by date. Displays date, incident number, incident type (numeric only), zone, and station.

**OVERLAPPING INCIDENT DETAILS**

| ALARM                  | CLEAR/CANCEL           | INCIDENT # | INCIDENT TYPE | ZONE                |
|------------------------|------------------------|------------|---------------|---------------------|
| <b>12/7/2022</b>       |                        |            |               |                     |
| 12/7/2022 8:36:18 AM   | 12/7/2022 9:01:08 AM   | 2022-4625  | 321           | North West Quadrant |
| 12/7/2022 8:52:51 AM   | 12/7/2022 9:20:36 AM   | 2022-4626  | 321           | South West Quadrant |
| 12/7/2022 9:54:00 AM   | 12/7/2022 10:10:54 AM  | 2022-4627  | 321           | North East Quadrant |
| 12/7/2022 10:07:23 AM  | 12/7/2022 10:23:53 AM  | 2022-4628  | 321           | North East Quadrant |
| 12/7/2022 6:00:26 PM   | 12/7/2022 6:23:15 PM   | 2022-4636  | 321           | North West Quadrant |
| 12/7/2022 6:14:22 PM   | 12/7/2022 6:31:30 PM   | 2022-4637  | 321           | North East Quadrant |
| 12/7/2022 6:26:12 PM   | 12/7/2022 6:46:58 PM   | 2022-4638  | 321           | North West Quadrant |
| 12/7/2022 7:18:52 PM   | 12/7/2022 8:09:27 PM   | 2022-4639  | 321           | North West Quadrant |
| 12/7/2022 8:05:03 PM   | 12/7/2022 8:16:47 PM   | 2022-4640  | 321           | North East Quadrant |
| <b>12/8/2022</b>       |                        |            |               |                     |
| 12/8/2022 11:24:34 AM  | 12/8/2022 11:40:11 AM  | 2022-4647  | 321           | South East Quadrant |
| 12/8/2022 11:29:50 AM  | 12/8/2022 11:50:41 AM  | 2022-4648  | 321           | North West Quadrant |
| 12/8/2022 11:48:27 AM  | 12/8/2022 12:09:18 PM  | 2022-4649  | 321           | South East Quadrant |
| 12/8/2022 2:08:12 PM   | 12/8/2022 2:29:55 PM   | 2022-4651  | 321           | North East Quadrant |
| 12/8/2022 2:11:14 PM   | 12/8/2022 2:23:58 PM   | 2022-4652  | 746           | North East Quadrant |
| <b>12/9/2022</b>       |                        |            |               |                     |
| 12/9/2022 2:08:07 AM   | 12/9/2022 2:32:59 AM   | 2022-4656  | 321           | North West Quadrant |
| 12/9/2022 2:31:20 AM   | 12/9/2022 2:54:47 AM   | 2022-4657  | 321           | North West Quadrant |
| 12/9/2022 6:45:39 AM   | 12/9/2022 7:00:57 AM   | 2022-4659  | 321           | North East Quadrant |
| 12/9/2022 6:57:34 AM   | 12/9/2022 7:15:37 AM   | 2022-4660  | 321           | South East Quadrant |
| 12/9/2022 9:27:02 AM   | 12/9/2022 9:47:41 AM   | 2022-4661  | 321           | North East Quadrant |
| 12/9/2022 9:38:12 AM   | 12/9/2022 9:55:37 AM   | 2022-4662  | 321           | North East Quadrant |
| 12/9/2022 9:39:49 AM   | 12/9/2022 9:57:08 AM   | 2022-4663  | 321           | South East Quadrant |
| 12/9/2022 9:48:29 AM   | 12/9/2022 10:05:59 AM  | 2022-4664  | 321           | North East Quadrant |
| 12/9/2022 4:35:16 PM   | 12/9/2022 5:06:35 PM   | 2022-4666  | 551           | North West Quadrant |
| 12/9/2022 5:05:21 PM   | 12/9/2022 5:20:48 PM   | 2022-4667  | 321           | South West Quadrant |
| <b>12/10/2022</b>      |                        |            |               |                     |
| 12/10/2022 1:06:35 PM  | 12/10/2022 1:24:04 PM  | 2022-4677  | 321           | North East Quadrant |
| 12/10/2022 1:13:38 PM  | 12/10/2022 1:16:59 PM  | 2022-4678  | 611           | North West Quadrant |
| <b>12/11/2022</b>      |                        |            |               |                     |
| 12/11/2022 8:12:26 AM  | 12/11/2022 8:28:40 AM  | 2022-4684  | 321           | North East Quadrant |
| 12/11/2022 8:22:37 AM  | 12/11/2022 8:36:19 AM  | 2022-4685  | 745           | North West Quadrant |
| <b>12/12/2022</b>      |                        |            |               |                     |
| 12/12/2022 3:08:56 AM  | 12/12/2022 3:25:50 AM  | 2022-4694  | 321           | North West Quadrant |
| 12/12/2022 3:15:37 AM  | 12/12/2022 3:42:55 AM  | 2022-4695  | 321           | North East Quadrant |
| 12/12/2022 9:48:35 PM  | 12/12/2022 10:09:27 PM | 2022-4702  | 321           | North West Quadrant |
| 12/12/2022 9:51:26 PM  | 12/12/2022 10:43:49 PM | 2022-4703  | 412           | North East Quadrant |
| 12/12/2022 10:34:34 PM | 12/12/2022 10:53:58 PM | 2022-4704  | 321           | North West Quadrant |
| <b>12/13/2022</b>      |                        |            |               |                     |
| 12/13/2022 11:34:33 AM | 12/13/2022 11:48:44 AM | 2022-4708  | 321           | North East Quadrant |
| 12/13/2022 11:44:08 AM | 12/13/2022 12:00:50 PM | 2022-4709  | 321           | North East Quadrant |

Percentage of incidents overlapping from total incidents in date range for specified station. Compared incident time range as either Alarm to Cancel or Alarm to Clear for incidents that have either Cancel or Clear time recorded. Reviewed calls only. Group by date. Displays date, incident number, incident type (numeric only), zone, and station.



**OVERLAPPING INCIDENT DETAILS**

| ALARM                  | CLEAR/CANCEL           | INCIDENT # | INCIDENT TYPE | ZONE                |
|------------------------|------------------------|------------|---------------|---------------------|
| 12/13/2022 3:14:21 PM  | 12/13/2022 3:42:17 PM  | 2022-4712  | 412           | North East Quadrant |
| 12/13/2022 3:25:22 PM  | 12/13/2022 3:42:19 PM  | 2022-4713  | 321           | North East Quadrant |
| <b>12/14/2022</b>      |                        |            |               |                     |
| 12/14/2022 3:11:22 AM  | 12/14/2022 5:16:13 AM  | 2022-4719  | 321           | North West Quadrant |
| 12/14/2022 3:26:20 AM  | 12/14/2022 3:47:50 AM  | 2022-4720  | 321           | North East Quadrant |
| 12/14/2022 4:51:13 AM  | 12/14/2022 5:06:58 AM  | 2022-4721  | 321           | South West Quadrant |
| <b>12/15/2022</b>      |                        |            |               |                     |
| 12/15/2022 8:13:07 AM  | 12/15/2022 8:31:43 AM  | 2022-4734  | 321           | South East Quadrant |
| 12/15/2022 8:27:15 AM  | 12/15/2022 8:42:47 AM  | 2022-4735  | 321           | North West Quadrant |
| 12/15/2022 9:55:40 AM  | 12/15/2022 10:20:00 AM | 2022-4736  | 321           | North East Quadrant |
| 12/15/2022 10:06:20 AM | 12/15/2022 10:21:13 AM | 2022-4737  | 321           | South East Quadrant |
| <b>12/16/2022</b>      |                        |            |               |                     |
| 12/16/2022 9:56:08 AM  | 12/16/2022 10:16:38 AM | 2022-4749  | 554           | South West Quadrant |
| 12/16/2022 10:06:55 AM | 12/16/2022 10:35:55 AM | 2022-4750  | 321           | South West Quadrant |
| 12/16/2022 9:23:03 PM  | 12/16/2022 9:47:00 PM  | 2022-4755  | 321           | North West Quadrant |
| 12/16/2022 9:38:14 PM  | 12/16/2022 10:02:35 PM | 2022-4756  | 321           | North East Quadrant |
| <b>12/17/2022</b>      |                        |            |               |                     |
| 12/17/2022 5:32:51 AM  | 12/17/2022 6:44:44 AM  | 2022-4759  | 322           | North West Quadrant |
| 12/17/2022 6:31:36 AM  | 12/17/2022 6:53:05 AM  | 2022-4760  | 321           | North East Quadrant |
| 12/17/2022 9:50:38 AM  | 12/17/2022 10:57:05 AM | 2022-4761  | 111           | Mutual Aid Given    |
| 12/17/2022 10:45:22 AM | 12/17/2022 10:56:14 AM | 2022-4762  | 321           | North East Quadrant |
| <b>12/18/2022</b>      |                        |            |               |                     |
| 12/18/2022 12:16:42 PM | 12/18/2022 12:40:36 PM | 2022-4775  | 321           | North West Quadrant |
| 12/18/2022 12:28:31 PM | 12/18/2022 12:47:59 PM | 2022-4776  | 321           | North West Quadrant |
| 12/18/2022 1:29:21 PM  | 12/18/2022 1:52:35 PM  | 2022-4777  | 321           | North West Quadrant |
| 12/18/2022 1:30:34 PM  | 12/18/2022 1:54:01 PM  | 2022-4778  | 321           | South East Quadrant |
| 12/18/2022 7:49:18 PM  | 12/18/2022 8:17:08 PM  | 2022-4783  | 111           | Mutual Aid Given    |
| 12/18/2022 7:52:47 PM  | 12/18/2022 7:58:59 PM  | 2022-4784  | 611           | Mutual Aid Given    |
| 12/18/2022 9:47:18 PM  | 12/18/2022 10:10:39 PM | 2022-4787  | 321           | North West Quadrant |
| 12/18/2022 10:08:28 PM | 12/18/2022 10:32:00 PM | 2022-4788  | 321           | North East Quadrant |
| <b>12/19/2022</b>      |                        |            |               |                     |
| 12/19/2022 12:22:13 PM | 12/19/2022 12:44:06 PM | 2022-4796  | 321           | North West Quadrant |
| 12/19/2022 12:34:18 PM | 12/19/2022 12:48:23 PM | 2022-4797  | 321           | North East Quadrant |
| 12/19/2022 4:37:53 PM  | 12/19/2022 5:00:27 PM  | 2022-4800  | 321           | South West Quadrant |
| 12/19/2022 4:47:24 PM  | 12/19/2022 5:11:50 PM  | 2022-4801  | 744           | North West Quadrant |
| 12/19/2022 7:42:53 PM  | 12/19/2022 8:01:34 PM  | 2022-4805  | 321           | North West Quadrant |
| 12/19/2022 7:57:29 PM  | 12/19/2022 8:17:25 PM  | 2022-4806  | 321           | North West Quadrant |
| <b>12/20/2022</b>      |                        |            |               |                     |
| 12/20/2022 1:48:22 AM  | 12/20/2022 2:25:34 AM  | 2022-4807  | 321           | North East Quadrant |
| 12/20/2022 1:59:12 AM  | 12/20/2022 2:17:47 AM  | 2022-4808  | 321           | North West Quadrant |
| 12/20/2022 8:16:16 AM  | 12/20/2022 8:33:25 AM  | 2022-4810  | 321           | South East Quadrant |
| 12/20/2022 8:26:49 AM  | 12/20/2022 8:37:07 AM  | 2022-4811  | 321           | North East Quadrant |

Percentage of incidents overlapping from total incidents in date range for specified station. Compared incident time range as either Alarm to Cancel or Alarm to Clear for incidents that have either Cancel or Clear time recorded. Reviewed calls only. Group by date. Displays date, incident number, incident type (numeric only), zone, and station.

### OVERLAPPING INCIDENT DETAILS

| ALARM                  | CLEAR/CANCEL           | INCIDENT # | INCIDENT TYPE | ZONE                |
|------------------------|------------------------|------------|---------------|---------------------|
| 12/20/2022 3:11:37 PM  | 12/20/2022 3:27:42 PM  | 2022-4817  | 321           | North West Quadrant |
| 12/20/2022 3:11:30 PM  | 12/20/2022 3:35:13 PM  | 2022-4818  | 321           | North West Quadrant |
| 12/20/2022 3:44:39 PM  | 12/20/2022 4:10:42 PM  | 2022-4819  | 321           | North East Quadrant |
| 12/20/2022 3:58:55 PM  | 12/20/2022 4:13:30 PM  | 2022-4820  | 321           | North West Quadrant |
| 12/20/2022 10:30:18 PM | 12/20/2022 10:53:56 PM | 2022-4825  | 321           | South West Quadrant |
| 12/20/2022 10:49:05 PM | 12/20/2022 11:03:09 PM | 2022-4826  | 321           | South East Quadrant |
| <b>12/21/2022</b>      |                        |            |               |                     |
| 12/21/2022 4:15:52 AM  | 12/21/2022 4:34:32 AM  | 2022-4832  | 321           | North East Quadrant |
| 12/21/2022 4:18:05 AM  | 12/21/2022 4:40:06 AM  | 2022-4833  | 321           | North West Quadrant |
| 12/21/2022 6:17:33 AM  | 12/21/2022 6:33:00 AM  | 2022-4834  | 321           | North East Quadrant |
| 12/21/2022 6:30:56 AM  | 12/21/2022 6:56:02 AM  | 2022-4835  | 321           | North West Quadrant |
| 12/21/2022 10:19:52 PM | 12/21/2022 10:33:13 PM | 2022-4840  | 321           | North West Quadrant |
| 12/21/2022 10:24:43 PM | 12/21/2022 10:40:16 PM | 2022-4841  | 321           | North West Quadrant |
| <b>12/22/2022</b>      |                        |            |               |                     |
| 12/22/2022 7:39:38 AM  | 12/22/2022 7:52:30 AM  | 2022-4846  | 321           | South East Quadrant |
| 12/22/2022 7:48:39 AM  | 12/22/2022 8:08:11 AM  | 2022-4847  | 321           | North West Quadrant |
| 12/22/2022 9:36:24 PM  | 12/22/2022 9:56:28 PM  | 2022-4856  | 321           | North East Quadrant |
| 12/22/2022 9:47:40 PM  | 12/22/2022 10:06:42 PM | 2022-4857  | 321           | North West Quadrant |
| <b>12/23/2022</b>      |                        |            |               |                     |
| 12/23/2022 6:50:07 AM  | 12/23/2022 8:51:14 AM  | 2022-4864  | 321           | South East Quadrant |
| 12/23/2022 7:54:57 AM  | 12/23/2022 8:12:31 AM  | 2022-4865  | 321           | North West Quadrant |
| 12/23/2022 8:16:06 AM  | 12/23/2022 8:35:55 AM  | 2022-4866  | 321           | North West Quadrant |
| 12/23/2022 9:26:38 AM  | 12/23/2022 9:45:00 AM  | 2022-4868  | 321           | North West Quadrant |
| 12/23/2022 9:34:34 AM  | 12/23/2022 10:49:24 AM | 2022-4869  | 745           | South West Quadrant |
| 12/23/2022 10:13:20 AM | 12/23/2022 10:27:54 AM | 2022-4870  | 321           | South East Quadrant |
| 12/23/2022 10:25:31 AM | 12/23/2022 10:35:32 AM | 2022-4871  | 444           | North East Quadrant |
| 12/23/2022 10:43:38 AM | 12/23/2022 11:09:09 AM | 2022-4872  | 444           | South East Quadrant |
| 12/23/2022 11:16:34 AM | 12/23/2022 11:28:56 AM | 2022-4873  | 444           | South East Quadrant |
| 12/23/2022 11:25:12 AM | 12/23/2022 11:43:11 AM | 2022-4874  | 445           | South West Quadrant |
| 12/23/2022 2:57:46 PM  | 12/23/2022 3:12:08 PM  | 2022-4878  | 321           | North East Quadrant |
| 12/23/2022 2:59:07 PM  | 12/23/2022 3:14:00 PM  | 2022-4879  | 444           | North West Quadrant |
| 12/23/2022 3:20:48 PM  | 12/23/2022 3:34:23 PM  | 2022-4880  | 445           | North West Quadrant |
| 12/23/2022 3:34:10 PM  | 12/23/2022 3:48:30 PM  | 2022-4881  | 745           | North East Quadrant |
| <b>12/24/2022</b>      |                        |            |               |                     |
| 12/24/2022 10:25:39 AM | 12/24/2022 10:58:24 AM | 2022-4896  | 321           | North East Quadrant |
| 12/24/2022 10:28:57 AM | 12/24/2022 10:50:15 AM | 2022-4897  | 444           | North West Quadrant |
| 12/24/2022 11:34:09 AM | 12/24/2022 11:48:59 AM | 2022-4898  | 444           | South East Quadrant |
| 12/24/2022 11:34:21 AM | 12/24/2022 12:05:43 PM | 2022-4899  | 321           | North East Quadrant |
| 12/24/2022 12:44:45 PM | 12/24/2022 12:52:10 PM | 2022-4900  | 611           | South West Quadrant |
| 12/24/2022 12:48:44 PM | 12/24/2022 1:43:01 PM  | 2022-4901  | 322           | South East Quadrant |
| 12/24/2022 1:25:03 PM  | 12/24/2022 1:54:03 PM  | 2022-4902  | 321           | North West Quadrant |
| 12/24/2022 1:50:09 PM  | 12/24/2022 2:17:23 PM  | 2022-4903  | 321           | North West Quadrant |
| 12/24/2022 6:07:47 PM  | 12/24/2022 6:31:33 PM  | 2022-4908  | 321           | South West Quadrant |

Percentage of incidents overlapping from total incidents in date range for specified station. Compared incident time range as either Alarm to Cancel or Alarm to Clear for incidents that have either Cancel or Clear time recorded. Reviewed calls only. Group by date. Displays date, incident number, incident type (numeric only), zone, and station.





**OVERLAPPING INCIDENT DETAILS**

| ALARM                  | CLEAR/CANCEL           | INCIDENT # | INCIDENT TYPE | ZONE                |
|------------------------|------------------------|------------|---------------|---------------------|
| 12/24/2022 6:24:09 PM  | 12/24/2022 6:45:37 PM  | 2022-4909  | 321           | North East Quadrant |
| 12/24/2022 10:07:31 PM | 12/24/2022 10:55:25 PM | 2022-4911  | 321           | North East Quadrant |
| 12/24/2022 10:47:56 PM | 12/24/2022 11:08:00 PM | 2022-4912  | 321           | North West Quadrant |
| <b>12/25/2022</b>      |                        |            |               |                     |
| 12/25/2022 1:50:29 AM  | 12/25/2022 2:31:28 AM  | 2022-4915  | 500           | North East Quadrant |
| 12/25/2022 1:55:18 AM  | 12/25/2022 2:13:34 AM  | 2022-4916  | 321           | South East Quadrant |
| 12/25/2022 6:19:00 PM  | 12/25/2022 6:39:34 PM  | 2022-4922  | 321           | North West Quadrant |
| 12/25/2022 6:29:14 PM  | 12/25/2022 6:49:42 PM  | 2022-4923  | 321           | South West Quadrant |
| 12/25/2022 9:39:59 PM  | 12/25/2022 9:54:20 PM  | 2022-4924  | 733           | South East Quadrant |
| 12/25/2022 9:48:18 PM  | 12/25/2022 10:12:30 PM | 2022-4925  | 321           | South East Quadrant |
| <b>12/26/2022</b>      |                        |            |               |                     |
| 12/26/2022 4:53:38 AM  | 12/26/2022 5:20:00 AM  | 2022-4930  | 522           | North West Quadrant |
| 12/26/2022 5:18:02 AM  | 12/26/2022 6:14:36 AM  | 2022-4931  | 321           | South East Quadrant |
| 12/26/2022 10:27:06 AM | 12/26/2022 10:47:59 AM | 2022-4933  | 321           | North West Quadrant |
| 12/26/2022 10:26:23 AM | 12/26/2022 10:44:59 AM | 2022-4934  | 321           | North West Quadrant |
| 12/26/2022 11:35:08 AM | 12/26/2022 11:54:14 AM | 2022-4936  | 321           | South West Quadrant |
| 12/26/2022 11:38:01 AM | 12/26/2022 11:54:56 AM | 2022-4937  | 500           | North West Quadrant |
| 12/26/2022 4:34:11 PM  | 12/26/2022 4:50:16 PM  | 2022-4940  | 321           | North East Quadrant |
| 12/26/2022 4:43:09 PM  | 12/26/2022 5:06:19 PM  | 2022-4941  | 440           | North West Quadrant |
| 12/26/2022 4:50:14 PM  | 12/26/2022 5:17:12 PM  | 2022-4942  | 321           | North East Quadrant |
| 12/26/2022 8:34:54 PM  | 12/26/2022 8:57:50 PM  | 2022-4943  | 321           | South West Quadrant |
| 12/26/2022 8:36:17 PM  | 12/26/2022 8:57:25 PM  | 2022-4944  | 321           | North West Quadrant |
| 12/26/2022 8:36:17 PM  | 12/26/2022 8:55:00 PM  | 2022-4945  | 321           | North East Quadrant |
| <b>12/27/2022</b>      |                        |            |               |                     |
| 12/27/2022 8:34:32 AM  | 12/27/2022 8:55:07 AM  | 2022-4950  | 321           | North East Quadrant |
| 12/27/2022 8:40:05 AM  | 12/27/2022 8:52:30 AM  | 2022-4951  | 321           | South East Quadrant |
| 12/27/2022 8:54:14 AM  | 12/27/2022 9:18:00 AM  | 2022-4952  | 321           | North East Quadrant |
| 12/27/2022 9:42:36 AM  | 12/27/2022 10:25:00 AM | 2022-4953  | 424           | North West Quadrant |
| 12/27/2022 9:44:12 AM  | 12/27/2022 10:01:11 AM | 2022-4954  | 321           | South East Quadrant |
| 12/27/2022 9:48:49 AM  | 12/27/2022 10:23:40 AM | 2022-4955  | 321           | South West Quadrant |
| 12/27/2022 10:14:36 AM | 12/27/2022 10:39:17 AM | 2022-4956  | 321           | South East Quadrant |
| 12/27/2022 7:09:37 PM  | 12/27/2022 7:44:59 PM  | 2022-4963  | 323           | North West Quadrant |
| 12/27/2022 7:19:16 PM  | 12/27/2022 7:56:21 PM  | 2022-4964  | 500           | South East Quadrant |
| 12/27/2022 7:45:17 PM  | 12/27/2022 8:12:09 PM  | 2022-4965  | 321           | South West Quadrant |
| <b>12/28/2022</b>      |                        |            |               |                     |
| 12/28/2022 4:48:04 AM  | 12/28/2022 5:10:32 AM  | 2022-4973  | 321           | North West Quadrant |
| 12/28/2022 4:57:17 AM  | 12/28/2022 5:25:00 AM  | 2022-4974  | 321           | South East Quadrant |
| 12/28/2022 11:43:18 AM | 12/28/2022 12:32:16 PM | 2022-4979  | 444           | South East Quadrant |
| 12/28/2022 11:55:52 AM | 12/28/2022 12:13:55 PM | 2022-4980  | 321           | North East Quadrant |
| 12/28/2022 12:08:37 PM | 12/28/2022 12:33:56 PM | 2022-4981  | 321           | North West Quadrant |
| 12/28/2022 12:24:33 PM | 12/28/2022 12:48:54 PM | 2022-4982  | 611           | North East Quadrant |
| 12/28/2022 4:57:48 PM  | 12/28/2022 5:15:13 PM  | 2022-4985  | 321           | North East Quadrant |
| 12/28/2022 5:11:13 PM  | 12/28/2022 5:29:20 PM  | 2022-4986  | 321           | North West Quadrant |

Percentage of incidents overlapping from total incidents in date range for specified station. Compared incident time range as either Alarm to Cancel or Alarm to Clear for incidents that have either Cancel or Clear time recorded. Reviewed calls only. Group by date. Displays date, incident number, incident type (numeric only), zone, and station.

### OVERLAPPING INCIDENT DETAILS

| ALARM                  | CLEAR/CANCEL           | INCIDENT # | INCIDENT TYPE | ZONE                |
|------------------------|------------------------|------------|---------------|---------------------|
| <b>12/29/2022</b>      |                        |            |               |                     |
| 12/29/2022 5:02:40 AM  | 12/29/2022 5:17:54 AM  | 2022-4991  | 321           | North West Quadrant |
| 12/29/2022 5:08:15 AM  | 12/29/2022 5:30:01 AM  | 2022-4992  | 321           | North West Quadrant |
| 12/29/2022 9:30:41 AM  | 12/29/2022 10:07:49 AM | 2022-4995  | 522           | North West Quadrant |
| 12/29/2022 9:58:08 AM  | 12/29/2022 10:19:38 AM | 2022-4996  | 321           | South East Quadrant |
| 12/29/2022 1:25:04 PM  | 12/29/2022 1:49:38 PM  | 2022-4998  | 321           | North East Quadrant |
| 12/29/2022 1:34:38 PM  | 12/29/2022 1:45:39 PM  | 2022-4999  | 745           | North East Quadrant |
| <b>12/30/2022</b>      |                        |            |               |                     |
| 12/30/2022 12:08:34 AM | 12/30/2022 12:28:34 AM | 2022-5002  | 321           | North East Quadrant |
| 12/30/2022 12:09:47 AM | 12/30/2022 12:30:21 AM | 2022-5003  | 321           | North East Quadrant |
| 12/30/2022 12:09:59 PM | 12/30/2022 12:26:37 PM | 2022-5006  | 321           | North East Quadrant |
| 12/30/2022 12:23:50 PM | 12/30/2022 1:09:41 PM  | 2022-5007  | 118           | South East Quadrant |
| 12/30/2022 1:05:51 PM  | 12/30/2022 1:22:36 PM  | 2022-5008  | 736           | South East Quadrant |
| 12/30/2022 2:50:43 PM  | 12/30/2022 3:13:03 PM  | 2022-5010  | 321           | North East Quadrant |
| 12/30/2022 2:55:26 PM  | 12/30/2022 3:23:57 PM  | 2022-5011  | 321           | North West Quadrant |
| <b>12/31/2022</b>      |                        |            |               |                     |
| 12/31/2022 12:52:04 AM | 12/31/2022 1:24:50 AM  | 2022-5015  | 321           | North East Quadrant |
| 12/31/2022 1:05:59 AM  | 12/31/2022 1:23:24 AM  | 2022-5016  | 321           | North West Quadrant |
| 12/31/2022 2:50:16 AM  | 12/31/2022 3:06:48 AM  | 2022-5017  | 321           | North East Quadrant |
| 12/31/2022 3:00:11 AM  | 12/31/2022 3:28:52 AM  | 2022-5018  | 321           | South West Quadrant |
| 12/31/2022 10:41:00 AM | 12/31/2022 11:04:02 AM | 2022-5019  | 321           | South West Quadrant |
| 12/31/2022 10:58:28 AM | 12/31/2022 11:18:22 AM | 2022-5020  | 321           | North East Quadrant |
| 12/31/2022 10:25:26 PM | 12/31/2022 10:44:29 PM | 2022-5025  | 321           | South East Quadrant |
| 12/31/2022 10:38:05 PM | 12/31/2022 11:06:33 PM | 2022-5026  | 321           | North East Quadrant |

Percentage of incidents overlapping from total incidents in date range for specified station. Compared incident time range as either Alarm to Cancel or Alarm to Clear for incidents that have either Cancel or Clear time recorded. Reviewed calls only. Group by date. Displays date, incident number, incident type (numeric only), zone, and station.



# North Ridgeville Fire Department

North Ridgeville, OH

This report was generated on 1/5/2023 8:28:58 AM



## Property Values versus Loss and Save per Incident for Date Range

Start Date: 12/01/2022 | End Date: 12/31/2022

| INCIDENT #     | PRE-INCIDENT VALUE | LOSSES             | SAVED         |
|----------------|--------------------|--------------------|---------------|
| 2022-4691      | \$65,750.00        | \$65,750.00        | \$0.00        |
| <b>Totals:</b> | <b>\$65,750.00</b> | <b>\$65,750.00</b> | <b>\$0.00</b> |

Both the PRE-INCIDENT VALUE and LOSSES columns are the summation of the respective Property and Contents fields as recorded on the Basic Info 5 screen of an incident. Only REVIEWED incidents included. EMS incidents excluded.







**EMERGENCY MEDICAL SERVICES DATA**

# Agency Activity Summary

UH - North Ridgeville Fire Dept

Agency: UH - North Ridgeville Fire Dept | Service Date: From 12/01/2022 Through 12/31/2022

**Total Number of ePCRs: 406**

**Total Number of Incidents: 398**

## By Branch

01 Station 1 = 294

02 Station 2 = 112

## Billing Disposition

|                                       | #   | %     |                                   | #   | %    |
|---------------------------------------|-----|-------|-----------------------------------|-----|------|
| Treated/Transported                   | 320 | 78.8% | Dead Prior To Arrival             | 8   | 2.0% |
| Treated / Transferred Care            | N/A | N/A   | Dead After Arrival                | 1   | 0.2% |
| Treated/No Transport (AMA)            | 13  | 3.2%  | Treat/Transported by Private Veh. | N/A | N/A  |
| Treated / No Transport (Per Protocol) | 18  | 4.4%  | Assist                            | 6   | 1.5% |
| Transported / Refused Care            | N/A | N/A   | Other                             | 2   | 0.5% |
| No Transport / Refused Care           | 31  | 7.6%  | No Patient Found                  | N/A | N/A  |
| Cancelled                             | 7   | 1.7%  |                                   |     |      |
| Left Blank                            | N/A | N/A   |                                   |     |      |

## Unit Disposition

| Description                                 | #          | %             |
|---|------------|---------------|
| Cancelled Prior to Arrival at Scene         | 6          | 1.5%          |
| No Patient Contact                          | 3          | 0.7%          |
| Non-Patient Incident (Not Otherwise Listed) | 5          | 1.2%          |
| Patient Contact Made                        | 392        | 96.6%         |
| Left Blank                                  | 0          | 0.0%          |
| <b>Total</b>                                | <b>406</b> | <b>100.0%</b> |

## Patient Evaluation/Care Disposition

| Description                         | #          | %             |
|-------------------------------------|------------|---------------|
| Not Applicable                      | 12         | 3.0%          |
| Patient Evaluated and Care Provided | 353        | 86.9%         |
| Patient Evaluated, No Care Required | 8          | 2.0%          |
| Patient Refused Evaluation/Care     | 31         | 7.6%          |
| Patient Support Services Provided   | 2          | 0.5%          |
| Left Blank                          | 0          | 0.0%          |
| <b>Total</b>                        | <b>406</b> | <b>100.0%</b> |

## Crew Disposition

| Description  | #          | %             |
|--|------------|---------------|
| Back in Service, Care/Support Services Refused     | 31         | 7.6%          |
| Back in Service, No Care/Support Services Required | 20         | 4.9%          |
| Initiated and Continued Primary Care               | 353        | 86.9%         |
| Provided Care Supporting Primary EMS Crew          | 2          | 0.5%          |
| Left Blank   | 0          | 0.0%          |
| <b>Total</b>                                       | <b>406</b> | <b>100.0%</b> |

## Transport Disposition

| Description                                 | #          | %             |
|---|------------|---------------|
| No Transport                                | 61         | 15.0%         |
| Not Applicable                              | 12         | 3.0%          |
| Patient Refused Transport                   | 13         | 3.2%          |
| Transport by This EMS Unit (This Crew Only) | 320        | 78.8%         |
| Left Blank                                  | 0          | 0.0%          |
| <b>Total</b>                                | <b>406</b> | <b>100.0%</b> |

## Run Type

|                       | #          | %             |                           | #          | %          |
|-----------------------|------------|---------------|---------------------------|------------|------------|
| <b>Emergency Runs</b> | <b>406</b> | <b>100.0%</b> | <b>Non-Emergency Runs</b> | <b>N/A</b> | <b>N/A</b> |
| Stand By              | N/A        | N/A           | Stand By                  | N/A        | N/A        |
| Mutual Aid            | 2          | 0.5%          | Mutual Aid                | N/A        | N/A        |

|                                   |          |             |                                       |            |            |
|-----------------------------------|----------|-------------|---------------------------------------|------------|------------|
| Interfacility Intercept           | N/A<br>2 | N/A<br>0.5% | Interfacility Intercept               | N/A<br>N/A | N/A<br>N/A |
| <b>Emergency Runs (Scheduled)</b> | N/A      | N/A         | <b>Non-Emergency Runs (Scheduled)</b> | N/A        | N/A        |
| Stand By                          | N/A      | N/A         | Stand By                              | N/A        | N/A        |
| Mutual Aid                        | N/A      | N/A         | Mutual Aid                            | N/A        | N/A        |
| Interfacility Intercept           | N/A      | N/A         | Interfacility Intercept               | N/A        | N/A        |

Emergency Type Left Blank: 0

### Runs by Unit

| Unit         | Total Runs | Treat/Transp | Treat/Transfer | Treat/No Transp(AMA) | Treat/No Transp(PP) | Transp/Ref. Care | Cancelled | Dead Prior Arr | Dead After Arr | T/T Priv Veh | No Trans/Ref. Care | Assist   | Other    | No Pat. Found |
|--------------|------------|--------------|----------------|----------------------|---------------------|------------------|-----------|----------------|----------------|--------------|--------------------|----------|----------|---------------|
| NRM25        | 146        | 118          | 0              | 9                    | 1                   | 0                | 2         | 3              | 1              | 0            | 11                 | 1        | 0        | 0             |
| NRM26        | 112        | 86           | 0              | 1                    | 3                   | 0                | 5         | 3              | 0              | 0            | 8                  | 5        | 1        | 0             |
| NRM27        | 21         | 16           | 0              | 0                    | 3                   | 0                | 0         | 0              | 0              | 0            | 2                  | 0        | 0        | 0             |
| NRM28        | 126        | 100          | 0              | 3                    | 11                  | 0                | 0         | 2              | 0              | 0            | 9                  | 0        | 1        | 0             |
| NRT23        | 1          | 0            | 0              | 0                    | 0                   | 0                | 0         | 0              | 0              | 0            | 1                  | 0        | 0        | 0             |
| <b>Total</b> | <b>406</b> | <b>320</b>   | <b>0</b>       | <b>13</b>            | <b>18</b>           | <b>0</b>         | <b>7</b>  | <b>8</b>       | <b>1</b>       | <b>0</b>     | <b>31</b>          | <b>6</b> | <b>2</b> | <b>0</b>      |

### Runs by Service Level

| Dispatched    |     |        |  | Recommended   |     |       |  |
|---------------|-----|--------|--|---------------|-----|-------|--|
| Service Level | #   | %      |  | Service Level | #   | %     |  |
| BLS           | 406 | 100.0% |  | BLS           | 115 | 28.3% |  |
| ALS           | N/A | N/A    |  | ALS1          | 285 | 70.2% |  |
| SCT           | N/A | N/A    |  | ALS2          | 6   | 1.5%  |  |
|               |     |        |  | SCT           | N/A | N/A   |  |
|               |     |        |  | Rotary Wing   | N/A | N/A   |  |
|               |     |        |  | Fixed Wing    | N/A | N/A   |  |

### Runs by Insurance Type with Service Level (Multiple insurance types may have

been marked on a run)

| Type | BLS | %     | ALS1 | %     | ALS2 | %    | SCT | %Rotary Wing | %Fixed Wing | %   | Total | %      |
|------|-----|-------|------|-------|------|------|-----|--------------|-------------|-----|-------|--------|
| None | 115 | 28.3% | 285  | 70.2% | 6    | 1.5% | N/A | N/A          | N/A         | N/A | 406   | 100.0% |

### Runs by Primary PI

| Description                     | #  | %    |
|---------------------------------|----|------|
| ABNORMAL LABS                   | 3  | 0.7% |
| ALCOHOL ABUSE WITH INTOXICATION | 4  | 1.0% |
| Abdominal Pain                  | 14 | 3.4% |
| Allergic Reaction               | 4  | 1.0% |
| Alt. Level Conscious            | 20 | 4.9% |
| Anxiety                         | 5  | 1.2% |
| Asthma Symptoms                 | 2  | 0.5% |
| Back Pain (No Trauma)           | 10 | 2.5% |
| Behavioral Disorder             | 5  | 1.2% |
| COVID-19 (SUSPECTED)            | 3  | 0.7% |
| CVA/Stroke                      | 9  | 2.2% |
| Cardiac Arrest                  | 3  | 0.7% |
| Cardiac Symptoms                | 4  | 1.0% |
| Chest Pain                      | 21 | 5.2% |
| Dehydration Symp.               | 2  | 0.5% |
| Depression (acute)              | 2  | 0.5% |
| Diabetic Symptoms               | 9  | 2.2% |
| Dizziness                       | 14 | 3.4% |
| Dyspnea-SOB                     | 27 | 6.7% |
| Elevated Temp/Fever             | 5  | 1.2% |
| Eye Symp.(no trauma)            | 1  | 0.2% |
| FREQUENT FALLS                  | 21 | 5.2% |
| Flu Symptoms                    | 9  | 2.2% |
| GI -Bleed                       | 4  | 1.0% |



|                        |     |        |
|------------------------|-----|--------|
| GI -Diarrhea           | 2   | 0.5%   |
| Headache (no trauma)   | 4   | 1.0%   |
| Hypertension           | 3   | 0.7%   |
| Hypothermia            | 1   | 0.2%   |
| MEDICAL DEVICE FAILURE | 6   | 1.5%   |
| MINOR / GENERAL INJURY | 13  | 3.2%   |
| Migraine               | 1   | 0.2%   |
| Monitoring Required    | 5   | 1.2%   |
| NON-TRAUMATIC ARM PAIN | 1   | 0.2%   |
| NON-TRAUMATIC LEG PAIN | 4   | 1.0%   |
| Nausea                 | 1   | 0.2%   |
| No Medical Problem     | 10  | 2.5%   |
| Nose Bleed             | 1   | 0.2%   |
| OB/Gyn (comp.)         | 1   | 0.2%   |
| Obvious Death          | 7   | 1.7%   |
| Pneumonia Symptoms     | 1   | 0.2%   |
| Post-Op Complication   | 1   | 0.2%   |
| Psychiatric Emerg.     | 17  | 4.2%   |
| Respiratory Failure    | 1   | 0.2%   |
| SEPSIS                 | 3   | 0.7%   |
| SUICIDE ATTEMPT        | 2   | 0.5%   |
| Seizure                | 7   | 1.7%   |
| Sore Throat            | 1   | 0.2%   |
| Syncope/Fainting       | 6   | 1.5%   |
| Trauma Injury          | 16  | 3.9%   |
| Unconscious            | 2   | 0.5%   |
| Unknown Medical        | 10  | 2.5%   |
| Urinary Bleeding       | 1   | 0.2%   |
| Urination Problem      | 2   | 0.5%   |
| Vomiting               | 3   | 0.7%   |
| Vomiting Blood         | 1   | 0.2%   |
| Weakness               | 34  | 8.4%   |
| <i>Left Blank</i>      | 37  | 9.1%   |
| <i>Total</i>           | 406 | 100.0% |

## Runs by Dispatch (EMD) Code

| Description   | #          | %             |
|---|------------|---------------|
| 01A01 Abdominal Pain                                | 13         | 3.2%          |
| 02B01 Allergies/Envenomations                       | 3          | 0.7%          |
| 03B03 Animal Bites/Attacks                          | 1          | 0.2%          |
| 05A01 Back Pain (Non-traumatic)                     | 6          | 1.5%          |
| 06E01 Breathing Problems                            | 43         | 10.6%         |
| 09E02 Cardiac or Respiratory Arrest/Death           | 10         | 2.5%          |
| 10D01 Chest Pain/ Chest Discomfort                  | 26         | 6.4%          |
| 11E01 Choking                                       | 1          | 0.2%          |
| 12C01 Convulsions/Seizures                          | 9          | 2.2%          |
| 13C02 Diabetic Problems                             | 5          | 1.2%          |
| 16B01 Eye Problem/Injuries                          | 1          | 0.2%          |
| 17B03 Falls   | 80         | 19.7%         |
| 18B01 Headache                                      | 4          | 1.0%          |
| 19C07 Heart Problems/AICD                           | 1          | 0.2%          |
| 21B01 Hemorrhage/Laceration                         | 3          | 0.7%          |
| 23C07 Overdose/Poisoning                            | 4          | 1.0%          |
| 24B02 Pregnancy/Childbirth/Miscarriage              | 1          | 0.2%          |
| 25B06 Psychiatric/Abnormal Behavior/Suicide Attempt | 26         | 6.4%          |
| 26B01 Sick Person (Specific Diagnosis)              | 82         | 20.2%         |
| 27B04 Stab/Gunshot/Penetrating Trauma               | 1          | 0.2%          |
| 28C12 Stroke (CVA/TIA)                              | 7          | 1.7%          |
| 29B05 Traffic/Transportation Incident               | 8          | 2.0%          |
| 30B01 Traumatic Injuries                            | 7          | 1.7%          |
| 31C01 Unconscious/Fainting                          | 14         | 3.4%          |
| 32B01 Unknown Problem                               | 33         | 8.1%          |
| 32B02 Medical Alarm                                 | 6          | 1.5%          |
| 37A01 Other / Public Assist                         | 11         | 2.7%          |
| Left Blank  | 0          | 0.0%          |
| <b>Total</b>  | <b>406</b> | <b>100.0%</b> |

**Transport From (Category)**

|                | #   | %      |
|----------------|-----|--------|
| --Left Blank-- | 406 | 100.0% |
| <hr/> Total    | 406 | 100.0% |

**Transport From (Facility)**

|                | #   | %      |
|----------------|-----|--------|
| --Left Blank-- | 406 | 100.0% |
| <hr/> Total    | 406 | 100.0% |

**Transport To (Destination Facility)**

|                                      | #   | %      |
|--------------------------------------|-----|--------|
| UH - ST JOHN MEDICAL CENTER          | 166 | 40.9%  |
| --Left Blank--                       | 86  | 21.2%  |
| Avon Richard E. Jacobs Health Center | 80  | 19.7%  |
| UH - ELYRIA MEDICAL CENTER           | 69  | 17.0%  |
| CCF - Fairview                       | 4   | 1.0%   |
| UH - NORTH RIDGEVILLE HEALTH CENTER  | 1   | 0.2%   |
| <hr/> Total                          | 406 | 100.0% |





# **NORTH RIDGEVILLE FIRE DEPARTMENT**



## *Fire Prevention Inspection Report December 2022*

*Submitted By:  
Assistant Chief Mike Uhnak, EMT-P, FO2, FI*

# North Ridgeville Fire Department

North Ridgeville, OH

This report was generated on 1/5/2023 8:39:05 AM



## Completed Inspections per Zone for Date Range

Start Date: 12/01/2022 | End Date: 12/31/2022

| ZONE  | ID                       | OCCUPANCY  | ADDRESS                | INSPECTED  |
|---|--------------------------|--|------------------------|------------|
| <b>Zone 1- NW - Zone 1- North West Quadrant</b> |                          |  |                        |            |
|   |                          | The Hatchery Antique Mall                        | 7474 Avon Belden RD    | 12/01/2022 |
|   | 39160 Center Ridge A     | ARTEED Emporium                                  | 39160 Center Ridge     | 12/01/2022 |
|   |                          | Dean Schramm Property                            | 39465 Center Ridge RD  | 12/01/2022 |
|   |                          | Smash Pizza                                      | 7054 Avon Belden RD    | 12/02/2022 |
|   |                          | State Farm                                       | 38950 Center Ridge RD  | 12/05/2022 |
|   | Dettore Properties A     | FJ Dettore, Inc / All Purpose Construction, Inc. | 37000 Center Ridge RD  | 12/06/2022 |
|   | Dettore Properties C     | Copmu-Net  | 37000 Center Ridge     | 12/06/2022 |
|   | Dettore Properties D     | Pete's Tax Service LLC                           | 37000 Center Ridge     | 12/06/2022 |
|   | Dettore Properties A     | FJ Dettore, Inc / All Purpose Construction, Inc. | 37000 Center Ridge RD  | 12/06/2022 |
|   |                          | The Hatchery Antique Mall                        | 7474 Avon Belden RD    | 12/06/2022 |
|   | 39160 Center Ridge B     | Cherry's Beauty                                  | 39160 Center Ridge     | 12/07/2022 |
|   |                          | The Hatchery Antique Mall                        | 7474 Avon Belden RD    | 12/07/2022 |
|   | 100 Mills B              | Maximize Fitness                                 | 36072 Westminister AVE | 12/08/2022 |
|   | 100 Mills A              | Gone to the Dogs                                 | 36090 Westminister RD  | 12/08/2022 |
|   | 100 Mills C              | ARZ Aveda Salon                                  | 36000 Westminister AVE | 12/08/2022 |
|   |                          | Foster/Adoption Inspection                       | 7000 Ranger WAY        | 12/12/2022 |
|   |                          | Foster/Adoption Inspection                       | 7000 Ranger WAY        | 12/14/2022 |
| <b>Zone 2- NE - Zone 2- North East Quadrant</b> |                          |  |                        |            |
|   |                          | North Ridge Cove                                 | 6610 Lear Nagle RD     | 12/01/2022 |
|   | 7864 Root B/C            | Lawn Doctor                                      | 7864 Root RD           | 12/01/2022 |
|   |                          | Hidden Creek Apartments                          | 6002 Jaycox RD #212    | 12/02/2022 |
|   |                          | North Ridgeville Police Department               | 7070 Ranger WAY        | 12/02/2022 |
|   |                          | St. Peter's School/Parish                        | 35749 Center Ridge RD  | 12/05/2022 |
|   |                          | Lorain County Health & Dental                    | 35557 Center Ridge RD  | 12/06/2022 |
|   | Mills Creek Plaza 5      | TropiCle LLC                                     | 33117 Center Ridge RD  | 12/07/2022 |
|   |                          | North Ridgeville High School                     | 34600 Bainbridge RD    | 12/08/2022 |
|   |                          | Primrose School                                  | 32135 Cook RD          | 12/09/2022 |
|   |                          | Arby's   | 34011 Center Ridge RD  | 12/12/2022 |
|   |                          | Marc's   | 34800 Center Ridge RD  | 12/12/2022 |
|   | 7864 Root E              | ProMark  | 7864 Root RD           | 12/12/2022 |
|   | North Ridgeville Plaza 2 | Goodwill Industries of Lorain County             | 33797 Center Ridge RD  | 12/14/2022 |
|   | North Ridgeville Plaza 3 | Pope Fitness                                     | 33789 Center Ridge RD  | 12/14/2022 |





| ZONE  | ID                       | OCCUPANCY   | ADDRESS               | INSPECTED  |
|---|--------------------------|---|-----------------------|------------|
|   | North Ridgeville Plaza 4 | Dollar General  | 33781 Center Ridge RD | 12/14/2022 |
|   | North Ridgeville Plaza 1 | North Ridgeville Plaza                                | 33799 Center Ridge RD | 12/14/2022 |
|   | North Ridgeville Plaza 1 | North Ridgeville Plaza                                | 33799 Center Ridge RD | 12/14/2022 |
|   | North Ridgeville Plaza 1 | North Ridgeville Plaza                                | 33799 Center Ridge RD | 12/14/2022 |
| <b>Zone 3- SW - Zone 3- South West Quadrant</b> |                          |   |                       |            |
|   |                          | 8820 Event Center                                     | 8820 Bender RD        | 12/07/2022 |
|   |                          | Beckett Thermal solutions (Gas)                       | 38000 Taylor PKY      | 12/09/2022 |
| <b>Zone 4- SE - Zone 4- South East Quadrant</b> |                          |   |                       |            |
|   |                          | North Ridgeville Fire Station #2                      | 34523 Lorain RD       | 12/01/2022 |
|   |                          | Burger King   | 32533 Lorain RD       | 12/05/2022 |
|   |                          | Protective Industrial Polymers/Pizza Pan Headquarters | 7875 Bliss PKY        | 12/05/2022 |
|   |                          | North Ridgeville Fire Station #2                      | 34523 Lorain RD       | 12/12/2022 |





# North Ridgeville Fire Department

North Ridgeville, OH

This report was generated on 1/5/2023 8:39:36 AM



## Count of Occupancies Inspected per Occupancy Type per Inspection Type for Date Range

Start Date: 12/01/2022 | End Date: 12/31/2022

| OCCUPANCY  | COUNT |
|--|-------|
| <b>INSPECTION TYPE: Annual</b>                                     |       |
| Apartment Complex  | 1     |
| Assembly   | 1     |
| Athletic/Health Clubs  | 1     |
| Barber/Beauty Salon  | 2     |
| Department/Discount Store  | 1     |
| General Business/Merchandise                                       | 4     |
| Governmental Offices   | 1     |
| Industrial /Manufacturing Facility                                 | 3     |
| Offices-General Business   | 3     |
| Recreational Facility  | 1     |
| Restaurant   | 1     |
| Storage/Warehouse Facility   | 1     |
| <b>INSPECTION TYPE: Complaint</b>                                  |       |
| Offices-General Business   | 1     |
| <b>INSPECTION TYPE: Final Occupancy Inspection Acceptance Test</b> |       |
| Fire Station   | 1     |
| General Business/Merchandise                                       | 1     |
| Offices-General Business   | 1     |
| Restaurant   | 1     |
| <b>INSPECTION TYPE: Fire Alarm System Install Spot Inspection</b>  |       |
| Fire Station   | 1     |
| <b>INSPECTION TYPE: Fire Alarm System Test- Annual</b>             |       |
| Day Care   | 1     |
| General Business/Merchandise                                       | 1     |
| Industrial /Manufacturing Facility                                 | 1     |
| <b>INSPECTION TYPE: Fire Safety During Construction</b>            |       |
| Offices-General Business   | 1     |
| Police Station   | 1     |
| <b>INSPECTION TYPE: Home Inspection</b>                            |       |
| Residential  | 2     |
| <b>INSPECTION TYPE: Investigation of an emergency incident</b>     |       |
| High School  | 1     |
| <b>INSPECTION TYPE: Knox Box Placement and Secured</b>             |       |
| Elementary School  | 1     |

Locked inspections only.



| OCCUPANCY  | COUNT     |
|--|-----------|
| <b>INSPECTION TYPE: Life Safety Walk Through</b>     |           |
| General Business/Merchandise                         | 2         |
| <b>INSPECTION TYPE: Plan Review</b>                  |           |
| Doctor/Dentist Office                                | 1         |
| <b>INSPECTION TYPE: Pre Inspection Meeting</b>       |           |
| General Business/Merchandise                         | 1         |
| Offices-General Business                             | 1         |
| <b>INSPECTION TYPE: Sprinkler System Test-Annual</b> |           |
| General Business/Merchandise                         | 1         |
| <b>Total # of Inspections:</b>                       | <b>41</b> |

Locked inspections only.





# North Ridgeville Fire Department

North Ridgeville, OH

This report was generated on 1/5/2023 8:40:07 AM



## Average Inspection Time per Occupancy Type for Date Range

Start Date: 12/01/2022 | End Date: 12/31/2022

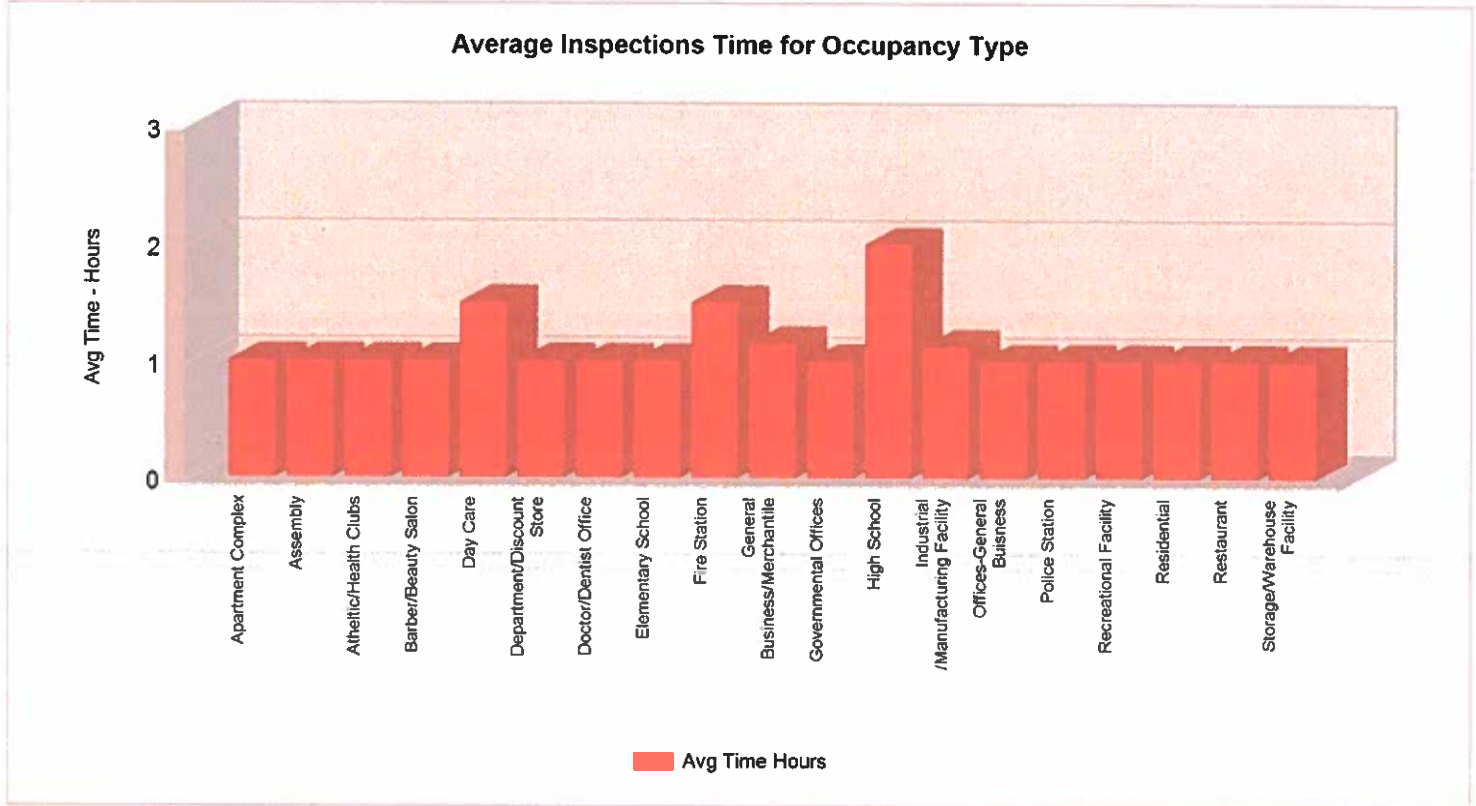

| OCCUPANCY TYPE                     | AVERAGE TIME (minutes) |
|------------------------------------|------------------------|
| Apartment Complex                  | 1:00:00                |
| Assembly                           | 1:00:00                |
| Athletic/Health Clubs              | 1:00:00                |
| Barber/Beauty Salon                | 1:00:00                |
| Day Care                           | 1:30:00                |
| Department/Discount Store          | 1:00:00                |
| Doctor/Dentist Office              | 1:00:00                |
| Elementary School                  | 1:00:00                |
| Fire Station                       | 1:30:00                |
| General Business/Merchandise       | 1:09:00                |
| Governmental Offices               | 1:00:00                |
| High School                        | 2:00:00                |
| Industrial /Manufacturing Facility | 1:07:30                |
| Offices-General Business           | 1:00:00                |
| Police Station                     | 1:00:00                |
| Recreational Facility              | 1:00:00                |
| Residential                        | 1:00:00                |

Only inspections with TIME IN and TIME OUT information provided are included in the INSPECTION TIME calculations.



| OCCUPANCY TYPE             | AVERAGE TIME<br>(minutes) |
|----------------------------|---------------------------|
| Restaurant                 | 1:00:00                   |
| Storage/Warehouse Facility | 1:00:00                   |

Only inspections with TIME IN and TIME OUT information provided are included in the INSPECTION TIME calculations.





# North Ridgeville Fire Department

North Ridgeville, OH

This report was generated on 1/5/2023 8:40:45 AM



## Daily Log Items per Personnel for Activity Code for Personnel

Activity Codes: All Activity Codes | Personnel: Uhnak, Michael | Start Time: 00:00 | End Time: 23:00 | Start Date: 12/01/2022 | End Date: 12/31/2022

| START               | END                 | LOG TYPE   | APPARATUS | NOTES  | HOURS |
|---------------------|---------------------|------------|-----------|--|-------|
| 12/01/2022 08:00:00 | 12/01/2022 09:00:00 | DAYBOOK    |           |  | 1.00  |
| 12/01/2022 09:00:00 | 12/01/2022 10:00:00 | INSPECTION |           | An inspection was completed for North Ridge Cove by Uhnak, Michael   | 1.00  |
| 12/01/2022 10:00:00 | 12/01/2022 12:00:00 | INSPECTION |           | An inspection was completed for North Ridgeville Fire Station #2 by Uhnak, Michael   | 2.00  |
| 12/01/2022 12:00:00 | 12/01/2022 13:00:00 | INSPECTION |           | An inspection was completed for Lawn Doctor by Uhnak, Michael  | 1.00  |
| 12/01/2022 13:00:00 | 12/01/2022 14:00:00 | INSPECTION |           | An inspection was completed for The Hatchery Antique Mall by Uhnak, Michael  | 1.00  |
| 12/01/2022 14:00:00 | 12/01/2022 15:00:00 | INSPECTION |           | An inspection was completed for ARTEED Emporium by Uhnak, Michael  | 1.00  |
| 12/01/2022 15:00:00 | 12/01/2022 16:00:00 | INSPECTION |           | An inspection was completed for Dean Schramm Property by Uhnak, Michael  | 1.00  |
| 12/02/2022 08:00:00 | 12/02/2022 09:00:00 | DAYBOOK    |           |  | 1.00  |
| 12/02/2022 09:00:00 | 12/02/2022 11:00:00 | DAYBOOK    |           | Reports:<br>Hatchery Life Safety<br>Dean Schramm Reinspection<br>Atreed Complaint<br>6610 Lear Nagle Annual<br>Station 2 Final | 2.00  |
| 12/02/2022 10:00:00 | 12/02/2022 11:00:00 | INSPECTION |           | An inspection was completed for Smash Pizza by Uhnak, Michael  | 1.00  |
| 12/02/2022 11:00:00 | 12/02/2022 12:00:00 | INSPECTION |           | An inspection was completed for North Ridgeville Police Department by Uhnak, Michael   | 1.00  |
| 12/02/2022 12:00:00 | 12/02/2022 13:00:00 | DAYBOOK    |           |  | 1.00  |
| 12/02/2022 13:00:00 | 12/02/2022 14:00:00 | INSPECTION |           | An inspection was completed for Hidden Creek Apartments by Uhnak, Michael  | 1.00  |
| 12/05/2022 08:00:00 | 12/05/2022 09:00:00 | DAYBOOK    |           |  | 1.00  |
| 12/05/2022 09:00:00 | 12/05/2022 10:00:00 | INSPECTION |           | An inspection was completed for Burger King by Uhnak, Michael  | 1.00  |
| 12/05/2022 10:00:00 | 12/05/2022 11:00:00 | INSPECTION |           | An inspection was completed for Protective Industrial Polymers/Pizza Pan Headquarters by Uhnak, Michael                        | 1.00  |
| 12/05/2022 11:00:00 | 12/05/2022 12:00:00 | INSPECTION |           | An inspection was completed for St. Peter's School/Parish by Uhnak, Michael  | 1.00  |
| 12/05/2022 12:00:00 | 12/05/2022 13:00:00 | DAYBOOK    |           |  | 1.00  |
| 12/05/2022 13:00:00 | 12/05/2022 14:00:00 | INSPECTION |           | An inspection was completed for State Farm by Uhnak, Michael   | 1.00  |
| 12/05/2022 14:00:00 | 12/05/2022 16:00:00 | DAYBOOK    |           | Reports:<br>Burger King Annual<br>Protective Polymers Annual<br>State Farm Insurance Annual<br>St Petes Knox Box               | 2.00  |
| 12/06/2022 08:00:00 | 12/06/2022 09:00:00 | DAYBOOK    |           |  | 1.00  |
| 12/06/2022 09:00:00 | 12/06/2022 10:00:00 | INSPECTION |           | An inspection was completed for Lorain County Health & Dental by Uhnak, Michael  | 1.00  |
| 12/06/2022 10:00:00 | 12/06/2022 11:00:00 | DAYBOOK    |           | House keeping fire prevention office.  | 1.00  |
| 12/06/2022 11:00:00 | 12/06/2022 12:00:00 | INSPECTION |           | An inspection was completed for The Hatchery Antique Mall by Uhnak, Michael  | 1.00  |
| 12/06/2022 12:00:00 | 12/06/2022 13:00:00 | DAYBOOK    |           |  | 1.00  |
| 12/06/2022 13:00:00 | 12/06/2022 14:00:00 | INSPECTION |           | An inspection was completed for FJ Debtors, Inc / All Purpose Construction, Inc. by Uhnak, Michael                             | 1.00  |

Lists the Daily Log items, grouped by Personnel, corresponding to the selected Activity Code and Personnel.





| START                                  | END                 | LOG TYPE   | APPARATUS | NOTES  | HOURS        |
|--|---------------------|------------|-----------|--|--------------|
| 12/06/2022 14:00:00                    | 12/06/2022 15:00:00 | INSPECTION |           | An inspection was completed for Copmu-Net by Uhnak, Michael  | 1.00         |
| 12/06/2022 15:00:00                    | 12/06/2022 16:00:00 | INSPECTION |           | An inspection was completed for Pete's Tax Service LLC by Uhnak, Michael                           | 1.00         |
| 12/06/2022 15:00:00                    | 12/06/2022 16:00:00 | INSPECTION |           | An inspection was completed for FJ Deitore, Inc / All Purpose Construction, Inc. by Uhnak, Michael | 1.00         |
| 12/07/2022 08:00:00                    | 12/07/2022 08:30:00 | DAYBOOK    |           |  | 0.50         |
| 12/07/2022 08:30:00                    | 12/07/2022 10:00:00 | INSPECTION |           | An inspection was completed for The Hatchery Antique Mall by Uhnak, Michael                        | 1.50         |
| 12/07/2022 10:00:00                    | 12/07/2022 11:00:00 | INSPECTION |           | An inspection was completed for Cherry's Beauty by Uhnak, Michael                                  | 1.00         |
| 12/07/2022 11:00:00                    | 12/07/2022 12:00:00 | INSPECTION |           | An inspection was completed for TropiCle LLC by Uhnak, Michael                                     | 1.00         |
| 12/07/2022 12:00:00                    | 12/07/2022 13:00:00 | INSPECTION |           | An inspection was completed for 8820 Event Center by Uhnak, Michael                                | 1.00         |
| 12/07/2022 13:00:00                    | 12/07/2022 14:00:00 | DAYBOOK    |           |  | 1.00         |
| 12/07/2022 14:00:00                    | 12/07/2022 16:00:00 | DAYBOOK    |           | Reports:<br>Hatchery Life Safety<br>Cherry's Beauty<br>Tropicale<br>8820 Event Center Annual       | 2.00         |
| 12/08/2022 08:00:00                    | 12/08/2022 09:00:00 | DAYBOOK    |           |  | 1.00         |
| 12/08/2022 09:00:00                    | 12/08/2022 11:00:00 | INSPECTION |           | An inspection was completed for North Ridgeville High School by Uhnak, Michael                     | 2.00         |
| 12/08/2022 11:00:00                    | 12/08/2022 12:00:00 | INSPECTION |           | An inspection was completed for Maximize Fitness by Uhnak, Michael                                 | 1.00         |
| 12/08/2022 12:00:00                    | 12/08/2022 13:00:00 | DAYBOOK    |           |  | 1.00         |
| 12/08/2022 13:00:00                    | 12/08/2022 14:00:00 | INSPECTION |           | An inspection was completed for Gone to the Dogs by Uhnak, Michael                                 | 1.00         |
| 12/08/2022 14:00:00                    | 12/08/2022 15:00:00 | INSPECTION |           | An inspection was completed for ARZ Aveda Salon by Uhnak, Michael                                  | 1.00         |
| 12/08/2022 15:00:00                    | 12/08/2022 16:00:00 | DAYBOOK    |           | House Keeping  | 1.00         |
| 12/09/2022 08:00:00                    | 12/09/2022 12:00:00 | DAYBOOK    |           | Officer Meeting  | 4.00         |
| 12/09/2022 08:30:00                    | 12/09/2022 12:30:00 | DAYBOOK    |           | MGT Meeting  | 4.00         |
| 12/09/2022 12:00:00                    | 12/09/2022 13:00:00 | DAYBOOK    |           |  | 1.00         |
| 12/09/2022 13:00:00                    | 12/09/2022 14:30:00 | INSPECTION |           | An inspection was completed for Beckett Thermal solutions (Gas) by Uhnak, Michael                  | 1.50         |
| 12/09/2022 14:30:00                    | 12/09/2022 16:00:00 | INSPECTION |           | An inspection was completed for Primrose School by Uhnak, Michael                                  | 1.50         |
| 12/12/2022 08:00:00                    | 12/12/2022 09:00:00 | INSPECTION |           | An inspection was completed for ProMark by Uhnak, Michael  | 1.00         |
| 12/12/2022 08:00:00                    | 12/12/2022 09:00:00 | DAYBOOK    |           |  | 1.00         |
| 12/12/2022 09:00:00                    | 12/12/2022 10:00:00 | INSPECTION |           | An inspection was completed for Arby's by Uhnak, Michael   | 1.00         |
| 12/12/2022 10:00:00                    | 12/12/2022 12:00:00 | INSPECTION |           | An inspection was completed for Marc's by Uhnak, Michael   | 2.00         |
| 12/12/2022 12:00:00                    | 12/12/2022 13:00:00 | DAYBOOK    |           |  | 1.00         |
| 12/12/2022 13:00:00                    | 12/12/2022 14:00:00 | INSPECTION |           | An inspection was completed for North Ridgeville Fire Station #2 by Uhnak, Michael                 | 1.00         |
| 12/12/2022 14:00:00                    | 12/12/2022 15:00:00 | INSPECTION |           | An inspection was completed for Foster/Adoption Inspection by Uhnak, Michael                       | 1.00         |
| 12/12/2022 15:00:00                    | 12/12/2022 16:00:00 | DAYBOOK    |           |  | 1.00         |
| 12/14/2022 08:00:00                    | 12/14/2022 09:00:00 | INSPECTION |           | An inspection was completed for North Ridgeville Plaza by Uhnak, Michael                           | 1.00         |
| 12/14/2022 09:00:00                    | 12/14/2022 10:00:00 | INSPECTION |           | An inspection was completed for Pope Fitness by Uhnak, Michael                                     | 1.00         |
| 12/14/2022 10:00:00                    | 12/14/2022 11:00:00 | INSPECTION |           | An inspection was completed for Goodwill Industries of Lorain County by Uhnak, Michael             | 1.00         |
| 12/14/2022 11:00:00                    | 12/14/2022 12:00:00 | INSPECTION |           | An inspection was completed for Dollar General by Uhnak, Michael                                   | 1.00         |
| 12/14/2022 12:00:00                    | 12/14/2022 13:00:00 | INSPECTION |           | An inspection was completed for North Ridgeville Plaza by Uhnak, Michael                           | 1.00         |
| 12/14/2022 13:00:00                    | 12/14/2022 14:00:00 | INSPECTION |           | An inspection was completed for North Ridgeville Plaza by Uhnak, Michael                           | 1.00         |
| 12/14/2022 14:00:00                    | 12/14/2022 15:00:00 | INSPECTION |           | An inspection was completed for Foster/Adoption Inspection by Uhnak, Michael                       | 1.00         |
| 12/14/2022 15:00:00                    | 12/14/2022 16:00:00 | DAYBOOK    |           |  | 1.00         |
| <b>Total Hours for: Uhnak, Michael</b> |                     |            |           |  | <b>77.00</b> |
| <b>Total of all Personnel Hours</b>    |                     |            |           |  | <b>77.00</b> |

Lists the Daily Log items, grouped by Personnel, corresponding to the selected Activity Code and Personnel.

