

 = Portable Sign Stand



Date: 4/12/16 Author: G.BISHOP Project: OH CHESTNUT RIDGE RD

Comments:

THIS TRAFFIC CONTROL PLAN WAS DRAFTED IN ACCORDANCE WITH M.U.T.C.D & ODOT SPECIFICATIONS. ROADS SAFE TRAFFIC SYSTEMS PROVIDED THIS DRAFT TO THE CUSTOMER AS A SERVICE & IS TO BE SUBMITTED TO THE AUTHORITATIVE AGENCY FOR REVIEW AND MODIFICATION IF NEEDED. ROADS SAFE TRAFFIC SYSTEMS ASSUMES NO LIABILITY FOR ACCURACY OR VALIDITY.

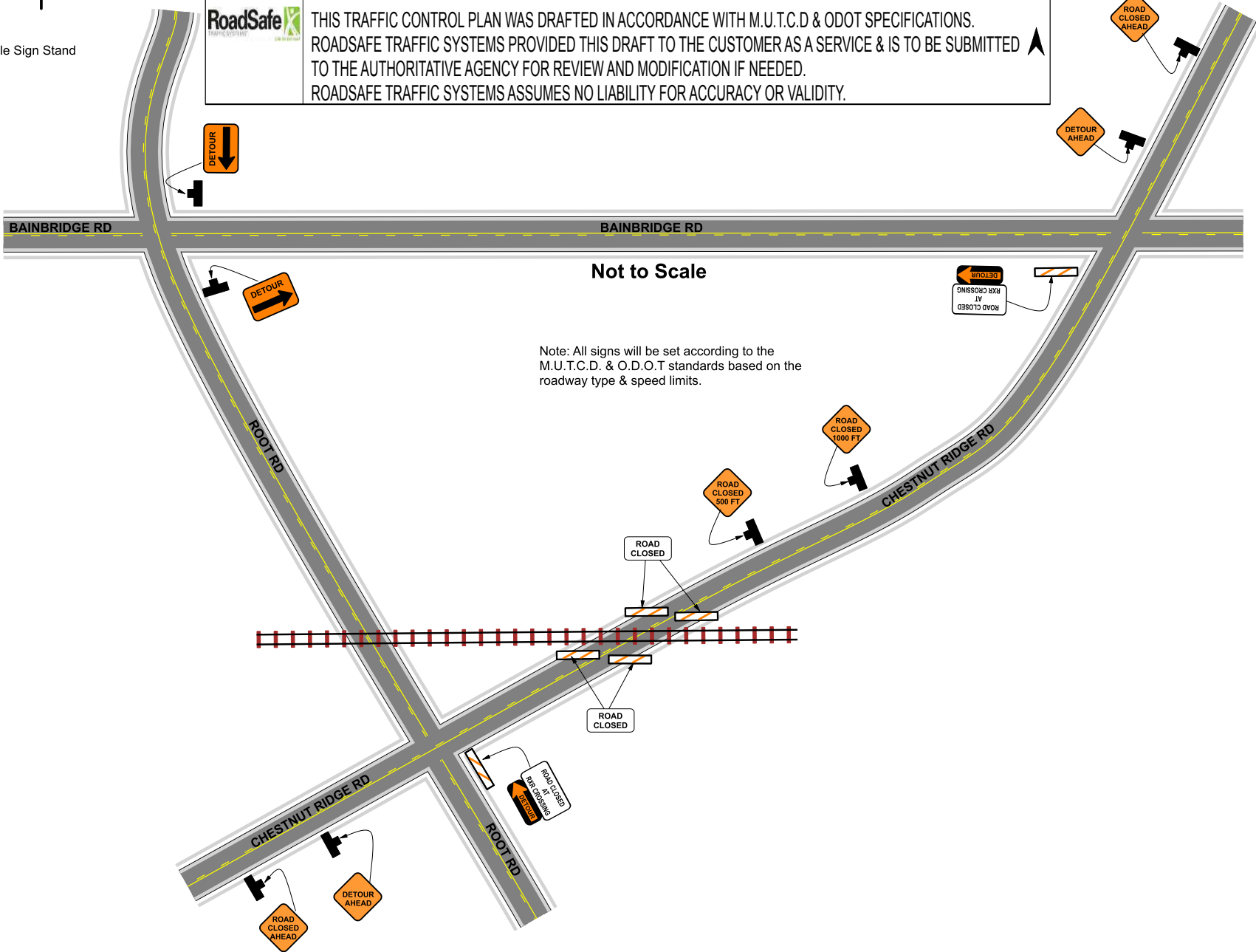

Note: All signs will be set according to the M.U.T.C.D. & O.D.O.T standards based on the roadway type & speed limits.