

Specifications for Filter Sock

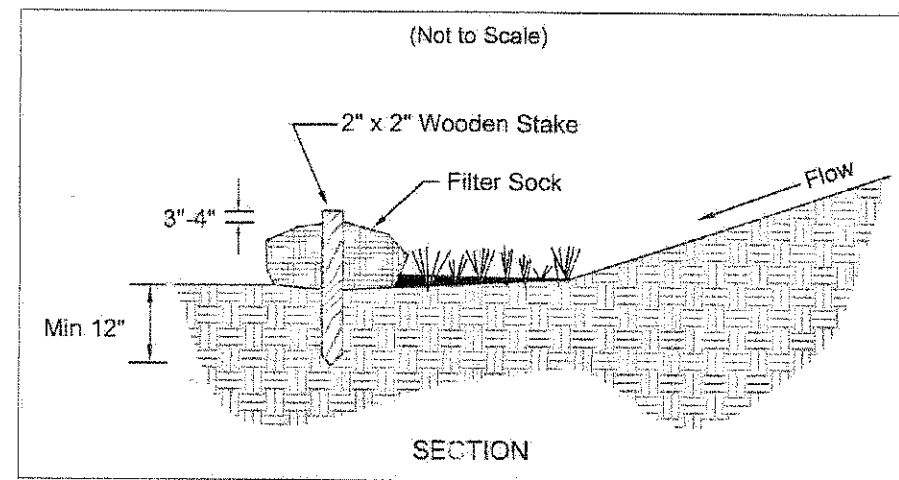

1. Materials – Compost used for filter socks shall be weed, pathogen and insect free and free of any refuse, contaminants or other materials toxic to plant growth. They shall be derived from a well-decomposed source of organic matter and consist of particles ranging from 3/8" to 2".
2. Filter Socks shall be 3 or 5 mil continuous, tubular, HDPE 3/8" knitted mesh netting material, filled with compost passing the above specifications for compost products.

INSTALLATION:

3. Filter socks will be placed on a level line across slopes, generally parallel to the base of the slope or other affected area. On slopes approaching 2:1, additional socks shall be provided at the top and as needed mid-slope.
4. Filter socks intended to be left as a permanent filter or part of the natural landscape, shall be seeded at the time of installation for establishment of permanent vegetation.

5. Filter Socks are not to be used in concentrated flow situations or in runoff channels.

MAINTENANCE:

6. Routinely inspect filter socks after each significant rain, maintaining filter socks in a functional condition at all times.
7. Remove sediments collected at the base of the filter socks when they reach 1/3 of the exposed height of the practice.
8. Where the filter sock deteriorates or fails, it will be repaired or replaced with a more effective alternative.
9. Removal – Filter socks will be dispersed on site when no longer required in such a way as to facilitate and not obstruct seedings.

INFORMATION OBTAINED FROM THE 2006 EDITION OF THE STATE OF OHIO'S "RAINWATER AND LAND DEVELOPMENT MANUAL".

Larry Luffitt
CITY OF NORTH RIDGEVILLE, ENGINEER

REV No.	DATE	BY	DESCRIPTION
CITY OF NORTH RIDGEVILLE, OHIO DEPARTMENT OF ENGINEERING			
FILTER SOCK			
SCALE: NOT TO SCALE			SWP-25
DATE: 10/01/08		DRWN BY: JAB/TEB	

Specifications for Tree and Natural Area Preservation

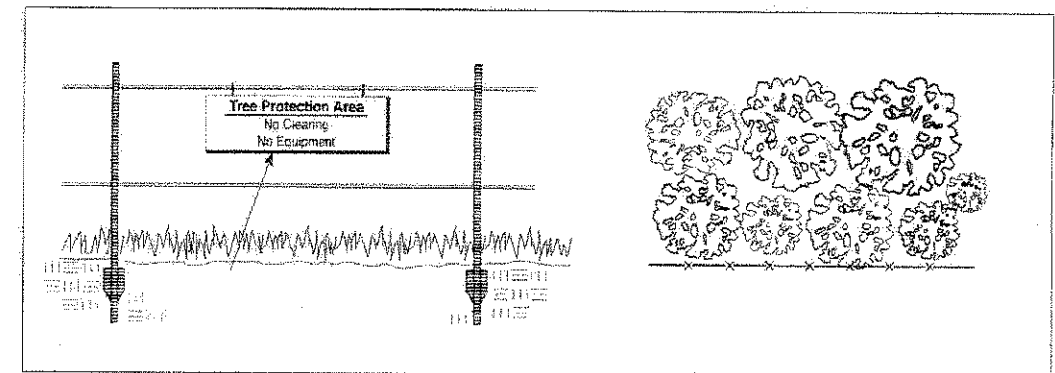

1. Tree and natural area preservation shall be fenced prior to beginning clearing operations.
2. Fence materials shall be metal fence posts with two strands of high tensile wire, plastic fence or snow fence.
3. Signage shall clearly identify the tree and natural preservation area and state that no clearing or equipment is allowed within it.
4. Fence shall be placed as shown on plans and beyond the drip line or canopy of trees to be protected.
5. If any clearing is done around specimen trees it shall be done by cutting at ground level with hand held tools and shall not be grubbed or pulled out. No clearing shall be done in buffer strips or other preserved forested areas.
6. If any clearing is done around specimen trees it shall be done by cutting at ground level with hand held tools and shall not be grubbed or pulled out. No clearing shall be done in buffer strips or other preserved forested areas.
7. No filling or stockpiling of materials shall occur within the tree protection area, including deposition of sediment

INFORMATION OBTAINED FROM THE 2006 EDITION OF THE STATE OF OHIO'S "RAINWATER AND LAND DEVELOPMENT MANUAL".

Larry Luffitt
CITY OF NORTH RIDGEVILLE, ENGINEER

REV No.	DATE	BY	DESCRIPTION
CITY OF NORTH RIDGEVILLE, OHIO DEPARTMENT OF ENGINEERING			
TREE AND NATURAL AREA PRESERVATION			
SCALE: NOT TO SCALE			SWP-26
DATE: 10/01/08	DRWN BY: JAB/TEB		