

NOTES

CASTINGS SHALL MINIMALLY MEET THE REQUIREMENTS OF 604-711.12, A.S.T.M. A 48, CLASS 35 GRAY IRON OR 711.13 DUCTILE IRON. AFTER ACCEPTANCE, EXPOSED PARTS OF CURB CASTING TO BE THOROUGHLY CLEANED AND GIVEN ONE COAT OF ASPHALT VARNISH OR COAL TAR PITCH PAINT, AT THE SITE.

MINIMUM FRAME WEIGHT ----- = 340 LBS.
MINIMUM GRATE WEIGHT ----- = 135 LBS.
MINIMUM CURB CASTING WEIGHT ----- = 110 LBS.
TOTAL MINIMUM ASSEMBLY WEIGHT ----- = 585 LBS.

SUBJECT TO THE ABOVE, THE FOLLOWING OR APPROVED EQUAL CASTINGS ARE ACCEPTED: NEENAH No. R-3246- CL W/ TYPE L GRATE OR EAST JORDON No. 7035 W/ T4 BACK AND M6 GRATE.

BEARING AREAS: OF FRAME AND GRATE SHALL BE SO FITTED AND FINISHED AS TO PROVIDE A FIRM AND EVEN SEAT FOR ALL PORTIONS OF THE GRATE IN THE FRAME. NO PROJECTIONS SHALL EXIST ON BEARING AREAS OF EITHER CASTING AND THE GRATE SHALL SEAT IN ITS FRAME WITHOUT ROCKING. EACH FRAME AND GRATE SHALL BE FITTED, MATCHED AND MARKED BEFORE DELIVERY TO THE PROJECT.

DOWELS: FOUR (4) 1"x18" DOWELS ARE REQUIRED FOR CONCRETE PAVEMENT OR GUTTER BLOCKOUT.

BRICK OR CONCRETE BLOCK: SIDE WALLS, WHEN USED IN LIEU OF PRECAST CONCRETE, SHALL BE EIGHT (8) INCHES NOMINAL THICKNESS.

PRECAST: CONSTRUCTION IS PERMITTED, (EXCEPT FOR THE BLOCKOUT PAVEMENT) AND CONCRETE SHALL MEET THE REQUIREMENTS OF 706.13 WITH SIX PLUS OR MINUS TWO PERCENT (6±2%) AIR VOID CONTENT IN THE HARDENED CONCRETE. PRECAST WALLS SHALL HAVE A MINIMUM THICKNESS OF SIX (6) INCHES AND REINFORCING SHALL BE SUFFICIENT TO PERMIT SHIPPING AND PLACEMENT WITHOUT DAMAGE.

PRECAST CATCH BASIN: A PRECAST CONCRETE CHAMBER MAY BE USED. THE WALL THICKNESS SHALL BE A MINIMUM OF 6". REINFORCING STEEL SHALL BE USED IN ALL CASES. No. 3 BARS SHALL BE USED WHERE THE WALL HEIGHT FROM THE TOP OF THE WALL TO BOTTOM OF SLAB IS 3 FEET OR LESS AND No. 4 BARS SHALL BE USED WHEN THE WALL HEIGHT EXCEEDS 3 FEET. SHOP DRAWINGS SHALL BE REQUIRED IF PRECAST CONCRETE STRUCTURE IS USED.

BLOCKOUT: WHERE ONE SIDE OF THE BLOCKOUT IS LOCATED AT A TRANSVERSE PAVEMENT JOINT THE TRANSVERSE PAVEMENT JOINT SHALL BE THICKENED AND CONTINUED IN KIND WITHIN THE LIMITS OF THE BLOCKOUT. EXCEPT AS DESCRIBED ABOVE, BLOCKOUTS SHALL BE LOCATED NO CLOSER THAN FIVE (5) FEET FROM A TRANSVERSE PAVEMENT JOINT.

WHERE THE SPECIFIED CATCH BASIN WORK REQUIRES THE CONSTRUCTION/RECONSTRUCTION OF BLOCKOUTS IN EXISTING PAVEMENT, THE BLOCKOUTS SHALL CONFORM, AS CLOSELY AS POSSIBLE, TO THE DETAILS SHOWN HEREON EXCEPT THAT THE DOWELS SHALL BE PLACED/ REPLACED IN ACCORDANCE WITH THE "SECTION-TYPE X" JOINT, PER O.D.O.T. CONSTRUCTION DRAWING BP-2.5C. ("SECTION-TYPE Y" JOINT WHERE BLOCKOUT JOINT IS AT A EXISTING CONTRACTION OR HINGE JOINT LOCATION.)

A CLASS "C" CONCRETE APRON, THE SIZE OF THE TWO (2) FOOT GUTTER BLOCKOUT, SHALL BE CAST IN PLACE IN FLEXIBLE PAVEMENT AND NO DOWELS ARE REQUIRED.

THIS CATCH BASIN IS NOT INTENDED FOR USE WITH MOUNTABLE TYPE CURBS NOR SHOULD IT BE LOCATED WITHIN A DRIVE APRON.

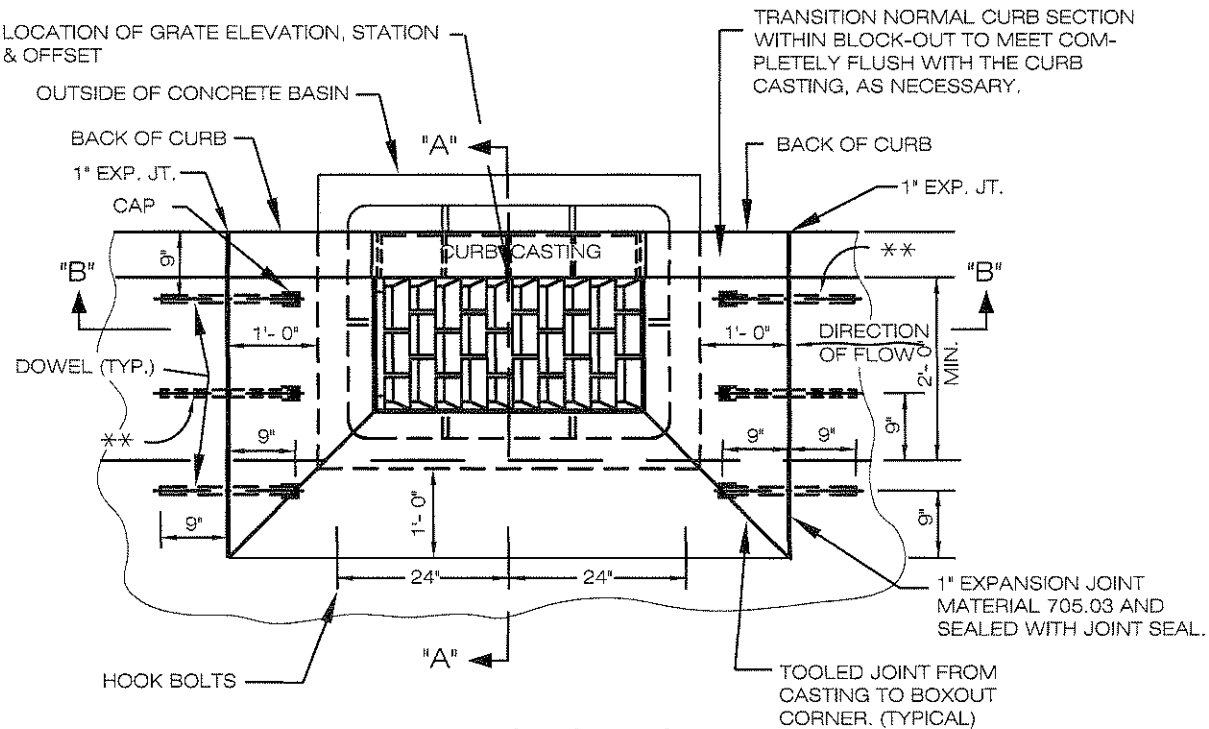
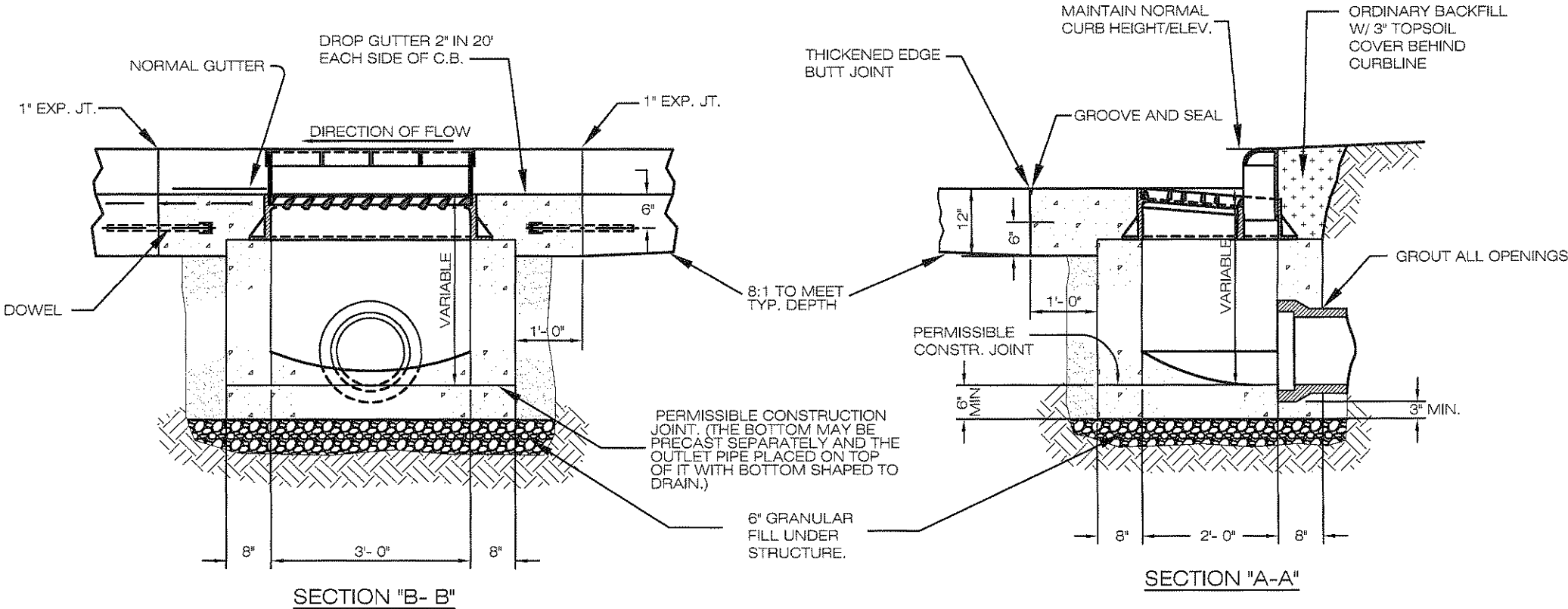

PLAN OF CATCH BASIN AND PAVEMENT JOINTS

** DOWEL LOCATION FOR CURB AND GUTTER

Note:

RESIDENTIAL PAVEMENT T = 8" (1"x 18" Long Dia. Dowel)
INDUSTRIAL PAVEMENT T = 9" (1 1/4"x 18" Long Dia. Dowel)

Notes:

Backfill for all structures within the limits of the pavement shall be ODOT Item 304 Aggregate Base or Low Strength Mortar Backfill, TYPE 2 per current O.D.O.T. Construction and Material Specifications, except as modified herein.

The use of Foundry Sand or Slag is strictly prohibited.

Curb Drains installed shall be stubbed out 1' past the limits of excavation with solid pipe.

A Sump Catch Basin is required at last Catch Basin location before entering storm sewer main.

The following text shall be cast into the top of the grate: "DUMP NO WASTE" and "DRAINS TO WATERWAY"

Text shall be printed in bold, capital letters with a minimum height of 0.5". "WATERWAY" may be substituted with "STREAM", "RIVER", "LAKE", etc. Actual placement and logo may vary per manufacturer.

Larry Ruffish
CITY OF NORTH RIDGEVILLE, ENGINEER

REV No.	DATE	BY	DESCRIPTION
CITY OF NORTH RIDGEVILLE, OHIO DEPARTMENT OF ENGINEERING			
CATCH BASIN W/O SUMP UPRIGHT CURB			
SCALE: NOT TO SCALE			STM-5
DATE: 10/01/08	DRWN BY: JAB/TEB		