

JAYCOX RD. TO MARC'S DRIVEWAY-SINTA RUN

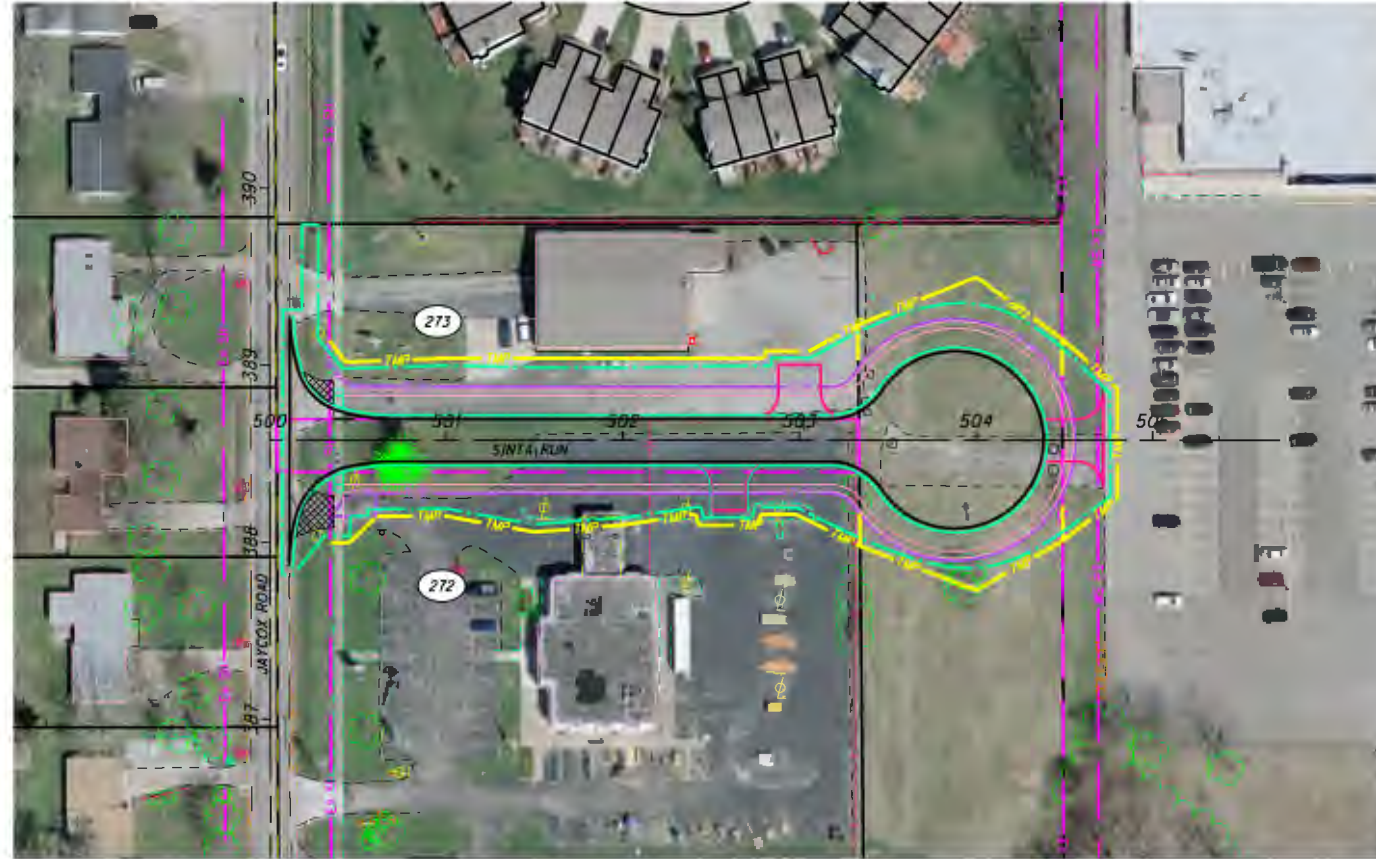

GARDEN STREET

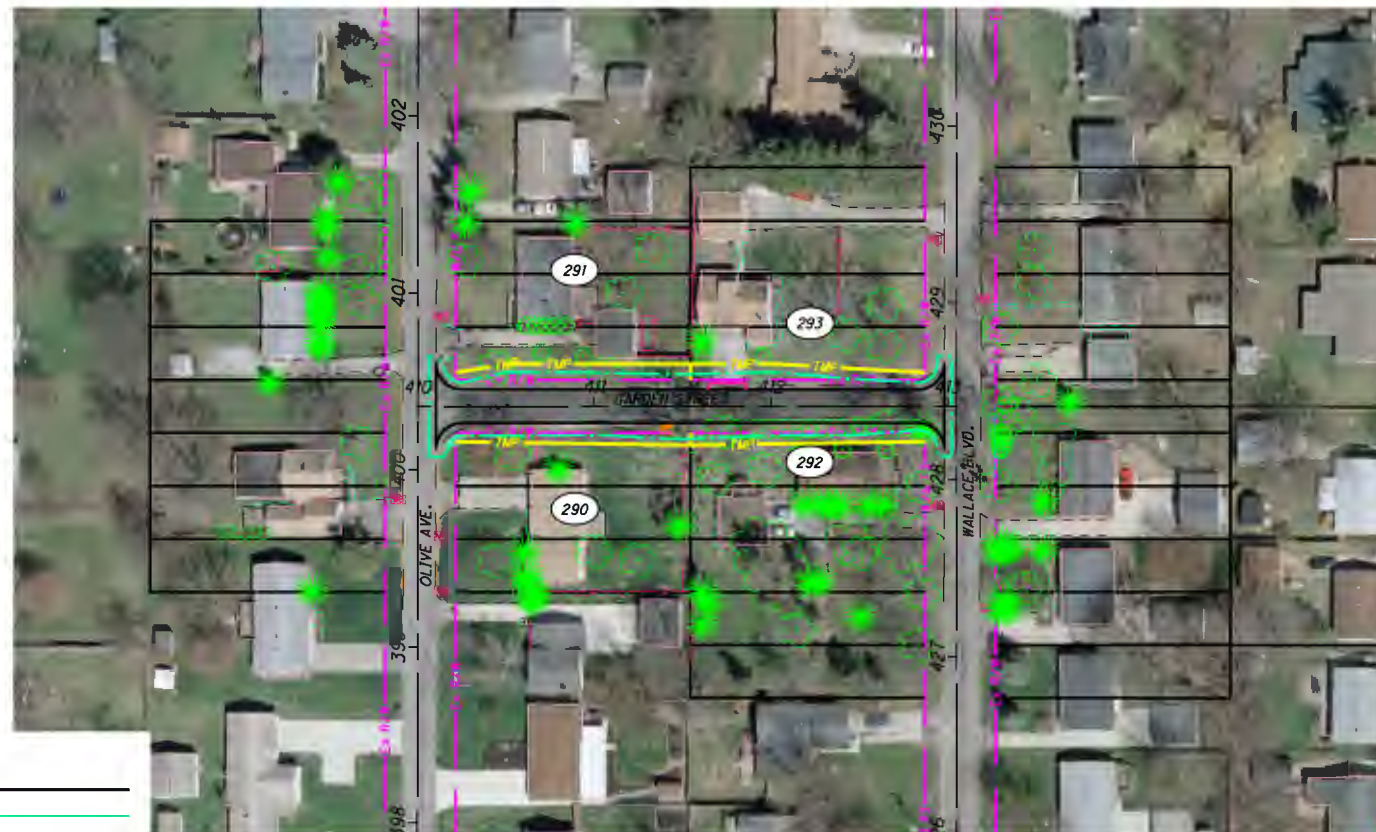

LEGEND

PERMANENT RIGHT OF WAY		EDGE OF PAVEMENT	
TEMPORARY RIGHT OF WAY		CURB AND GUTTER	
EXISTING RIGHT OF WAY		SIDEWALK/SHARED USE PATH	
CONSTRUCTION LIMIT		PROPOSED TRAFFIC SIGNAL	
PROPERTY LINE		STRUCTURE REMOVED	